SAINT MICHAEL'S

TOWER

1962

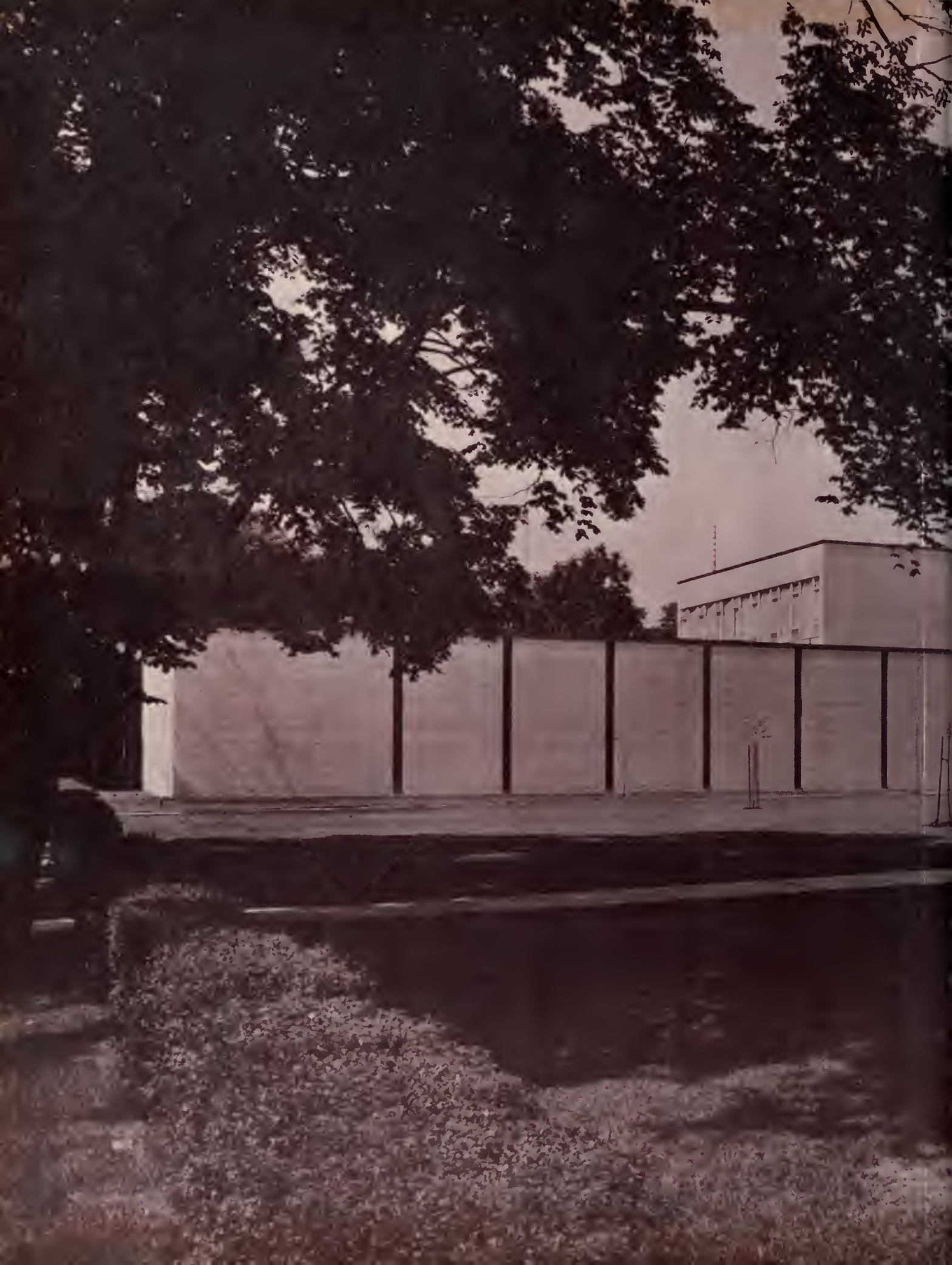

THE TOWER

1962

Saint Michael's College School

Under the direction of

The Basilian Fathers

Toronto, Canada

"Bonitatem et Disciplinam et Scientiam, Doce Me."

St. Michael the Archangel

Contents . . .

CLASSES

SCHOLARSHIP

SOCIAL

ORGANIZATIONS

SPORTS

DEDICATION

. . . to the Most Reverend Philip F. Pocock, D.D., beloved Archbishop of Toronto.

The Archbishop, at the time of his ordination, was entrusted with the ring of golden keys—keys opening the doors to Christian ideals in our relation to God, to our country, to our fellowman.. As a priest, as a bishop, and now as an archbishop, His Grace has used these keys with devoted service to his people and to his God. He is giving his life to help us, his children, to find eternal happiness.

As a tribute to our spiritual father and keeper of the keys of heaven, we, the students of Saint Michael's College School, dedicate the 1962 edition of "The Tower".

His Holiness Pope John XXIII

His Eminence James C. Cardinal McGuigan

THE MOST REVEREND FRANCIS V. ALLEN, D.D.
Auxiliary Bishop of Toronto

THE MOST REVEREND FRANCIS A. MARROCCO, D.D.
Auxiliary Bishop of Toronto

Father Matthew P. Sheedy, C.S.B., M.A.,
Principal and Superior
of
SAINT MICHAEL'S COLLEGE SCHOOL

TEACH ME
GOODNESS
DISCIPLINE
KNOWLEDGE

Administration . . .

My Dear Students :

There is a certain aspect, or feature, of our school life which we know is present, but which is hidden below the surface of everyday activity. It is basic to your life as students of Saint Michael's, and to the lives of the priests, scholastics, and laymen who teach here.

I wonder if you know what I am talking about!

I am not referring to the fact that in our school we have God with us through His Real Presence in the Blessed Sacrament in our Chapel. Nor am I referring to School spirit which erupts spontaneously every now and then, especially when the Majors or the Buzzers prevail over the opposition, or when we are proud of a Dramatic Presentation or of a Concert by our school Band.

It is Psalm 118—*'Bonitatem et disciplinam et scientiam, doce me.*" This is the motto of our school and of the Basilian Fathers. In its scriptural context it may be interpreted as a young man's earnest prayer for divine wisdom, conceived under the multiple aspect of goodness, discipline, and knowledge, and imaged poetically as a song to cheer his heart, and as a lamp to light his feet on his way to God through an unbelieving world. It expresses the sum total of what Saint Michael's offers to you.

Teach me Goodness! Teach me to imitate God because God is Goodness itself. If God is left out of our life, then we are not truly educated. Our school is God-centered. It exists primarily to teach you to know, to love, and to serve God here on earth and to be happy with Him everafter in heaven.

Teach me Discipline; What we really mean is "teach me self-discipline". We hope that the training you receive here in obeying school rules, regulations and your teachers will teach you to act like a man and lead to self-discipline.

Teach me Knowledge! Knowledge is a precious possession. It is a key which unlocks many doors. Although it is mentioned last in the motto, it is in no way last in importance. All knowledge is in some way a reflection of God and His Goodness. Knowledge is the result of much work and study on the part of both teachers and students in a school, but knowledge is its own reward for it is good in itself. It is good for the one who possesses it, and it is a good which can be shared with others.

"Bonitatem et disciplinam et scientiam, doce me." These are words which should ring in the ears of every boy at Saint Michael's.

They express perfectly your reason for being here!

Father Joseph Penny, C.S.B., B.A.,
Assistant Superior, Religion, English,
Guidance—Head of Department

Father Patrick Gorman, C.S.B., M.A.,
Assistant Principal
English—Head of Department

Father Norman Iversen, C.S.B., M.A.,
Treasurer, Religion, History

Mr. Claude MacNeil, B.A., B.Ed.,
Director of Studies, French

Father John O'Loane, C.S.B., M.A.,
Religion, English

Father George Thompson, C.S.B., B.A.,
Latin, Moderator of Scholastics

Father Maurice Whelan, C.S.B., B.A.,
Mathematics, Director of "The Tower"

Father Edward Flanagan, C.S.B., B.A.,
Religion, Mathematics
Director of Junior Hockey

Father John Corrigan, C.S.B., M.A.,
Supervisor of Teachers

Father Leo Munnelly, C.S.B., M.A., L.M.S.,
History, Department of Athletics

Father Arthur O'Leary, C.S.B., M.A.,
Latin

Father Albert Butler, C.S.B., B.A., M. Ed.
Religion, Chemistry

Father Arnold Megan, C.S.B., B.A.,
General Science—Head of Department
Botany, Zoology

Father Anthony Kelly, C.S.B., B.A.,
Latin—Head of Department,
Religion, Greek

Father James Bowie, C.S.B., B.A.
Chemistry—Head of Department

Father John Egsgard, C.S.B., M.A.
Head of Mathematics Department
Physics

Father Edward Ronan, C.S.B., M.A.
History—Head of Department
Manual Arts—Head of Department
Religion

Father Kenneth Wilson, C.S.B., B.A.
Mathematics and Intramural Athletics

Father Albert Williams, C.S.B.,
M.A. in L.S.
Librarian, Religion, Latin
Spiritual Director to the Martha Guild

Father Brian Higgins, C.S.B., B.A.
Religion, Geometry, Physics
Department of Athletics

Father William O'Brien, C.S.B., M.A.
French—Head of Department
Moderator of Music Department

Father Rocco Volpe, C.S.B., B.A., S.T.B.,
Italian—Head of Department
Religion, Latin, Department of Athletics

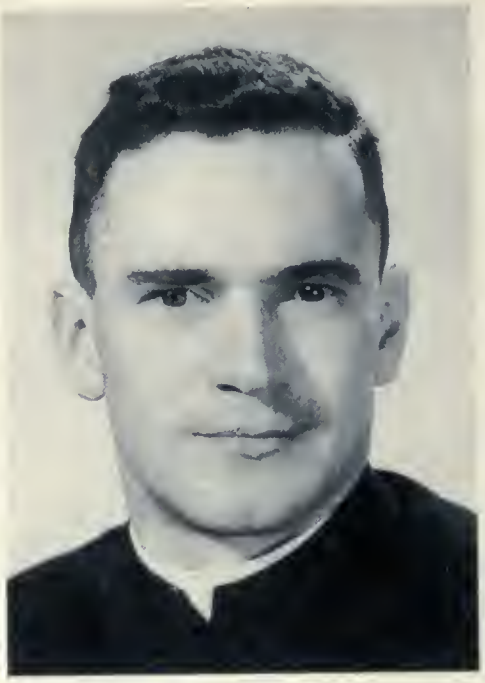

Father Neil Smith, C.S.B., B.A., S.T.B.,
Religion, English, Manual Arts
Manager of St. Michael's Arena

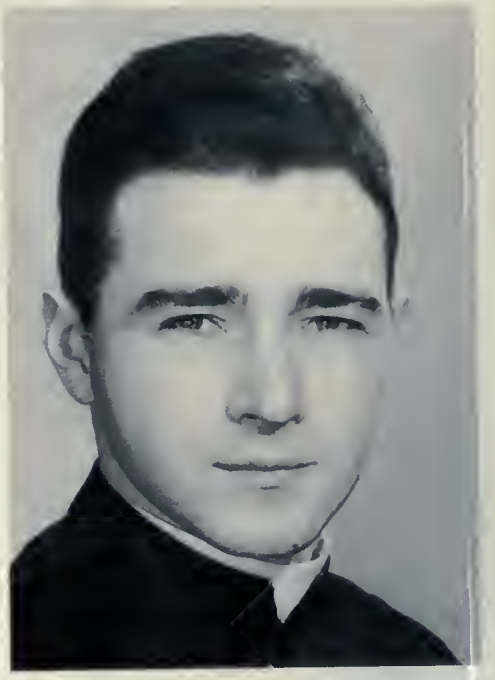

Father Paul Sheehan, C.S.B., B.A., S.T.B.,
Physics—Head of Department, Mathematics
Moderator of Gymnasium

Father Maurice Taylor, C.S.B., B.A., S.T.B.,
Religion—Head of Department
German—Head of Department, French

Father Arthur Holmes, C.S.B., B.A.,
Religion, Mathematics,
Director of Athletics

Father Norman Fitzpatrick, C.S.B., B.A.
French, Director of Dramatics

Mr. Edward Sullivan, C.S.B., B.A.
Geography, Latin
Department of Athletics

Mr. Nicholas Manherz, C.S.B., B.A.
English, German, Secretary

Mr. Murray Bogdasavich, C.S.B., M.A.
French

Mr. Jack Fenn, B.A.,
Geography—Head of Department
General Science, Phy. Education

Mr. Robert Chisholm, C.S.B., B.A.,
English, History, Algebra

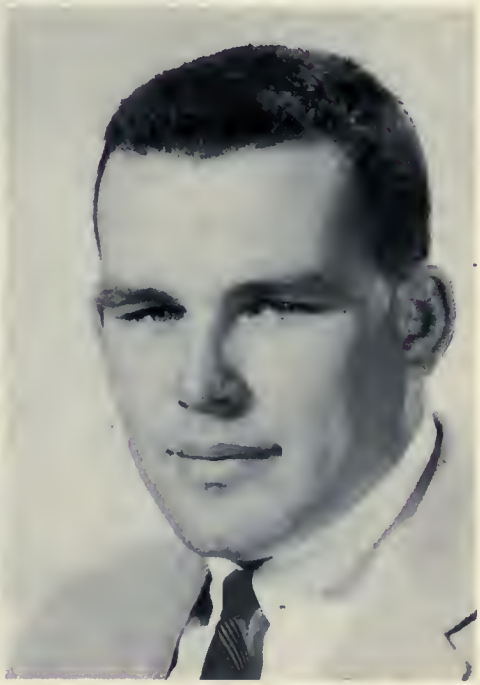

Mr. Michael Lavelle, B.A.,
Mathematics, Phy. Education

Mr. John Guerriere
Music—Head of Department
History

Mr. Joseph Younder, B.A.
English, Latin

Mr. Hugh McDougall, M.A.
History, Department of Athletics

Mr. William Laxton, B.A.
English, General Science

Mr. Joseph Hughes
Secretary to the Treasurer

Mr. Hubert Vogt
Superintendant of Maintainance

Mrs. Bernice Muhall
Secretary to the Principal

Mr. Philip Dee
Auditor

Mrs. Alma Sternik
Secretary

Mrs. Elizabeth Smythe
Cafeteria Manageress

Mrs. Agnes Byrne
Secretary

STANDING: Father Joseph Moffatt, C.S.B., B.A. (Religion, History); Father John Neary, C.S.B., B.A. (Religion, Mathematics). SEATED: Father Joseph Dietrich, C.S.B., B.A. (Religion); Father Brian Inglis, C.S.B., M.A., A.R.C.T. (Religion); Father Leonard McGravey, C.S.B., B A (English)

L to R: Father Fred Allnoch, C.S.B., B.A. (General Science); Mr. Michael Fallona, B.A. (English); Father Roy Oggero, C.S.B., B.A. (History); Mr. Michel Deglène, C.S.B. (French).

Part time teachers from Saint Basil's Seminary.

Thomas Long
(Sports Representative)

Hubert Vezina
(President)

Barry Whalen
(Vice-President)

THE STUDENT COUNCIL 1962

E. William Patterson
(Treasurer)

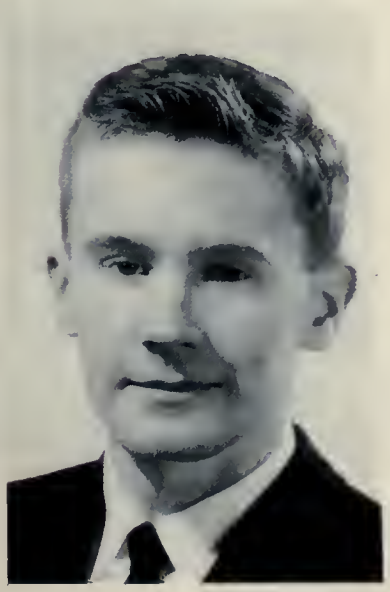

Robert Bear
(Grad. Representative)

Stephen Summerhill
(Secretary)

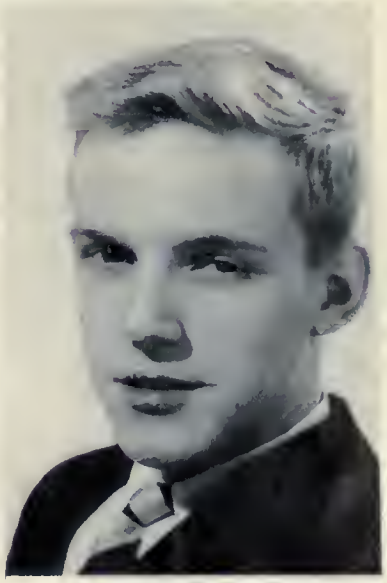

Edward P. Anderson

Paul Baechler

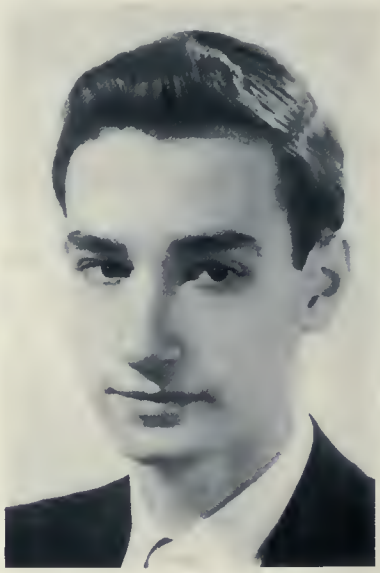

Richard Anastasio

John Anderson

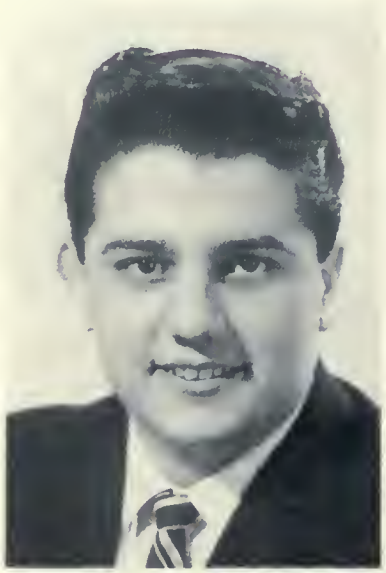

Louis Barbesin

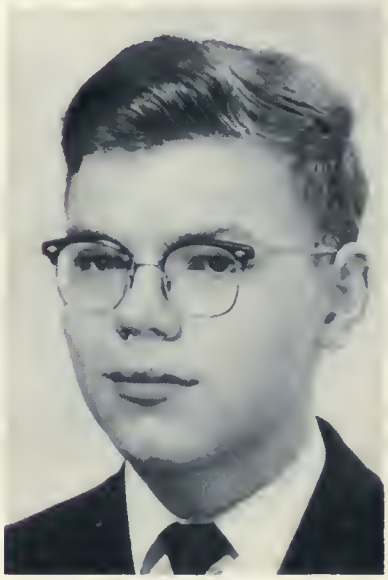

Aras Balsys

Robert Artinger

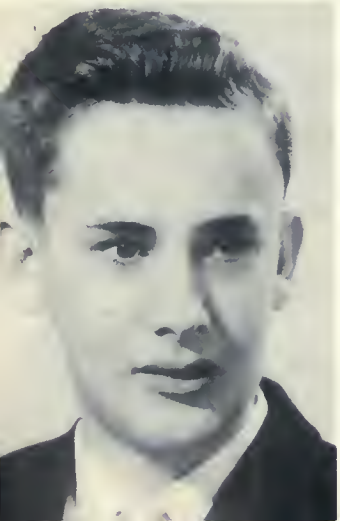

James R. Baxter

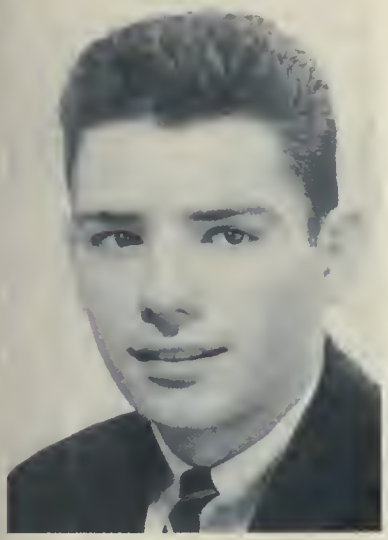

Robert Becigneul

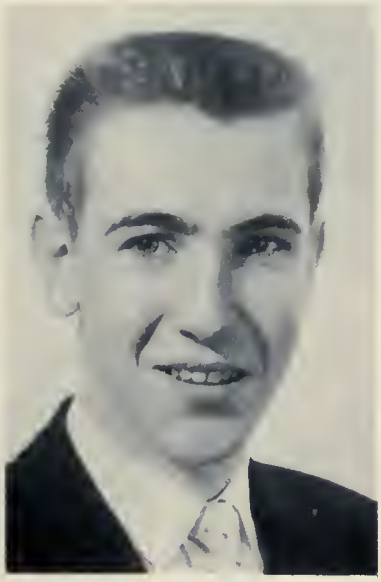

Robert Bodkin

Patrick Blandford

James Black

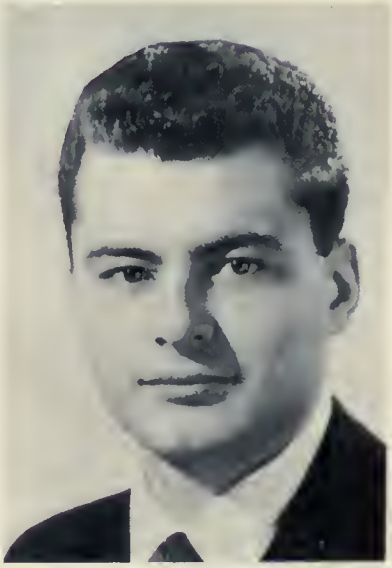

Angelo Caldana

Victor Caldana

Marc Boutin

Kevin Burkett

Monté Christie

John Charlton

André Champagne

Gerald Clancy

Michael Casey

Charles Connolly

John Dougheny

Charles Core

Thomas A. Czuppon

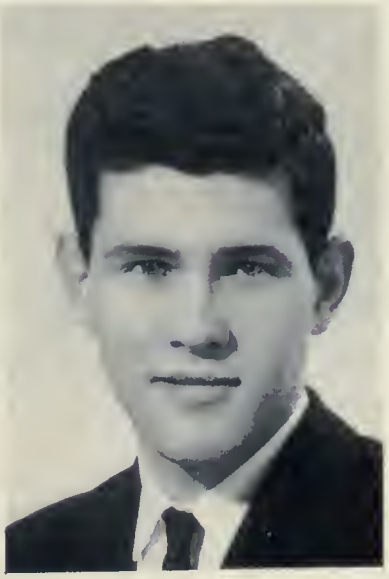

Rowland Dunning

Robert A. Dunn

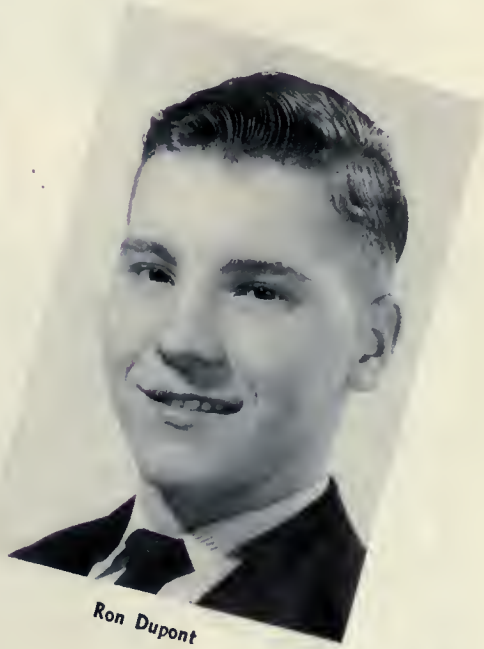

Ron Dupont

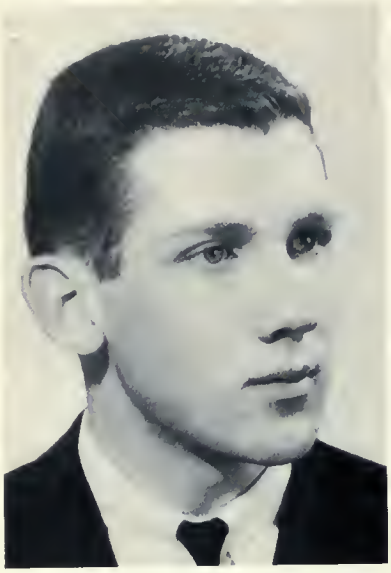

Peter Dean

Joseph DeRemigis

James Dempsey

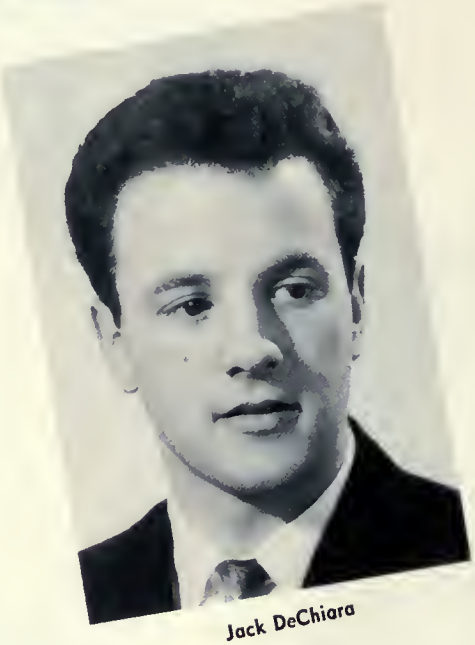

Jack DeChiara

Gary Dineen

Ray Dupont

Robert Desjardins

Philip DiGiammarino

John Dorey

James Flaherty

John Hermann

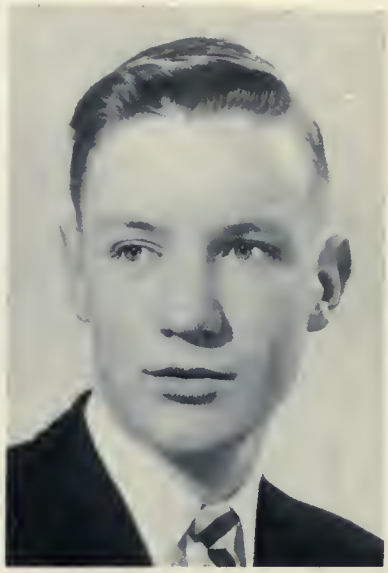

Kevin Foster

Paul-Benoit Rotstein

George Farelli

Michael C. Goin

Clem Wilton

David Mortan

Anythony Rebellato

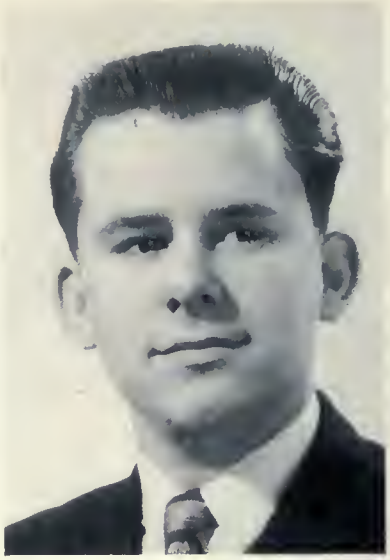

Wayne Nicholson

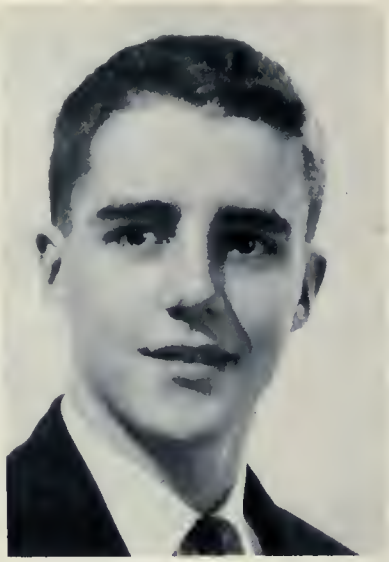

Patrick Murnaghan

James Heineman

Paul Madott

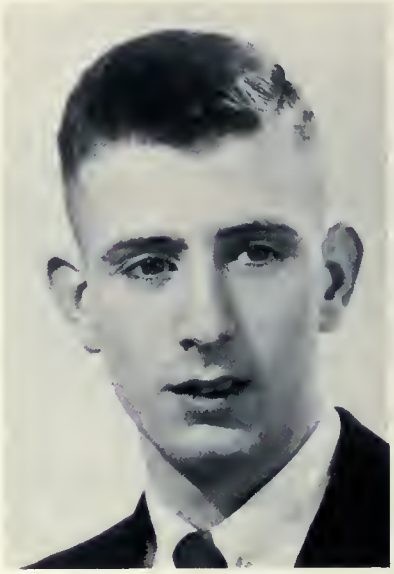

Thomas Millius

Michael J. Hubbard

Vincent Murphy

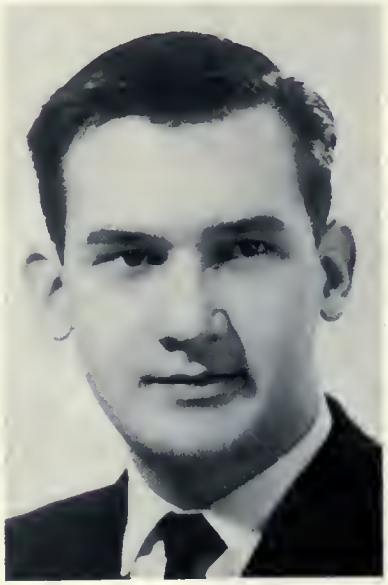

Joseph S. Pastor

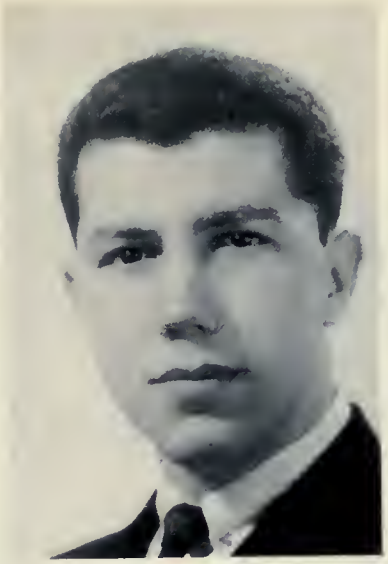

Paul Puma

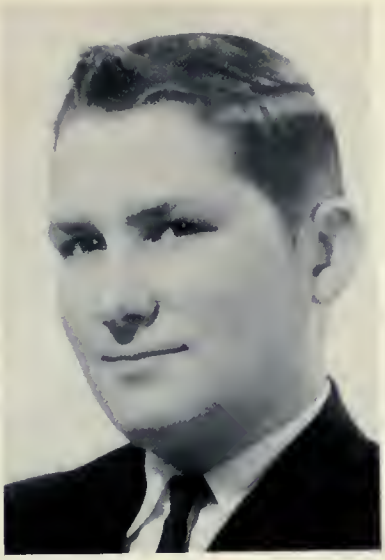

Brian Margisan

Eric Shearer

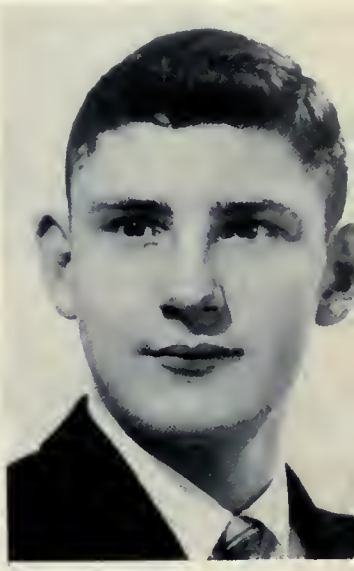

Francis J. Mik

Billy MacMillan

René LeBlanc

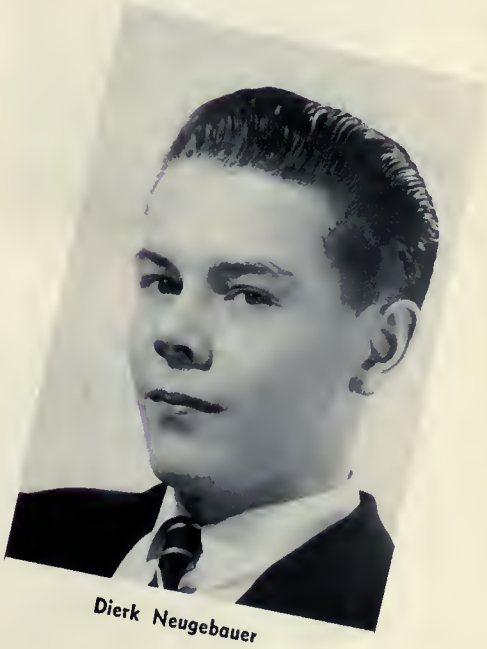

Dierk Neugebauer

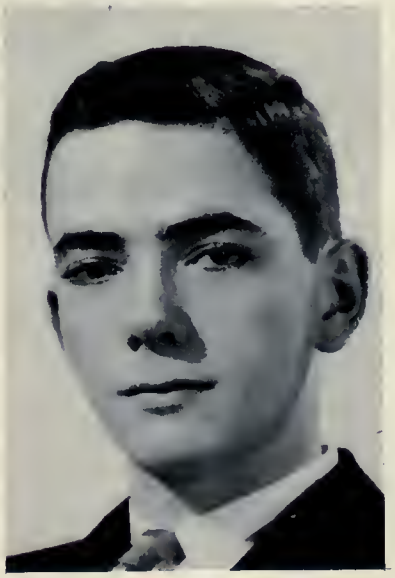

James O'Brien

Terence O'Sullivan

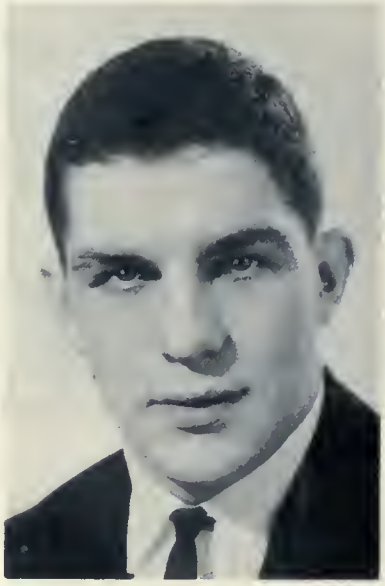

Thamas Palonic

Ralph Libby

Hugh O'Neill

Richard Maguire

Michael Webb

Kenneth Olsen

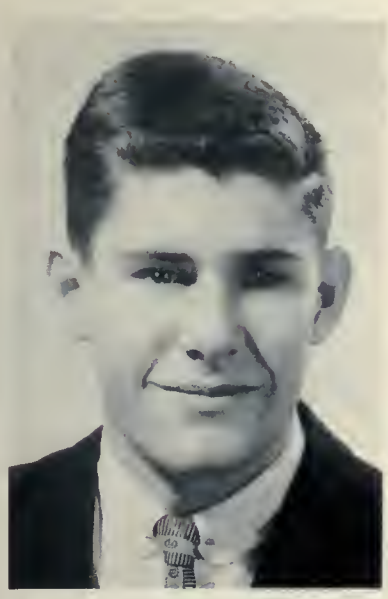

John Garry

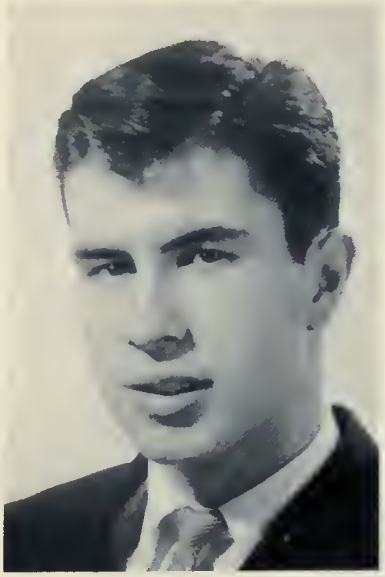

Michael Mulhall

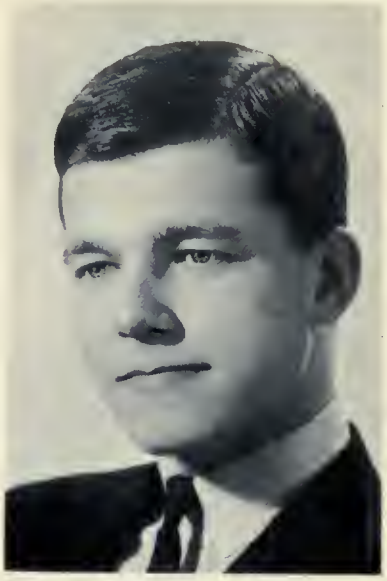

Stanley Salkauskis

Neil Sweeney

James McKee

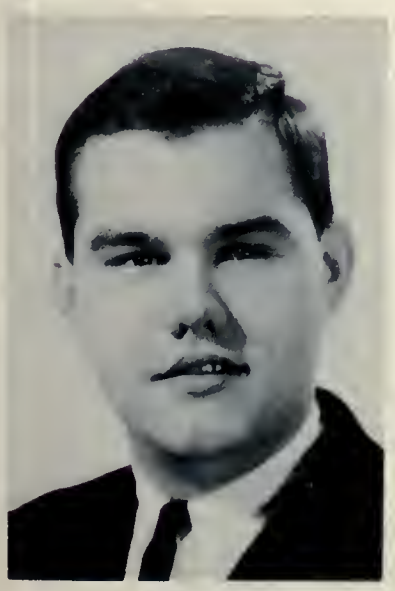

Ray Michelli

Barry Hayward

Serge Villard

Mario Vendramini

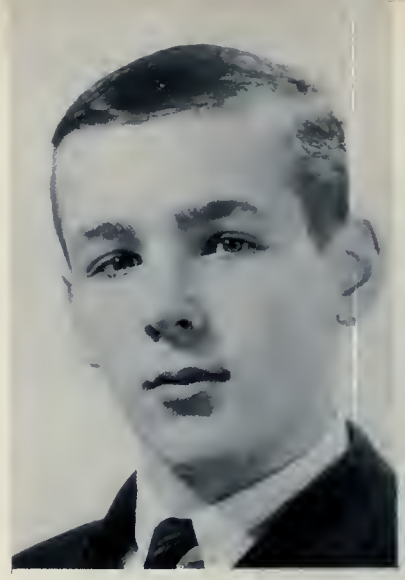

Chris Turner

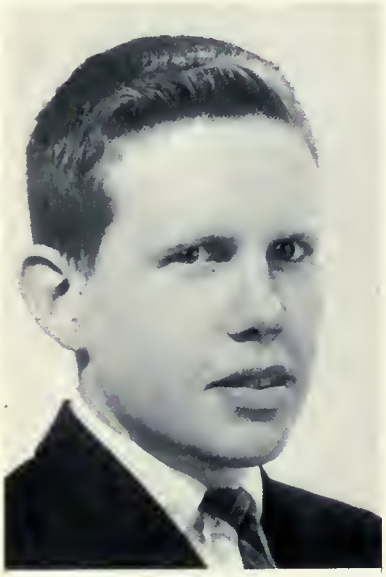

James McGuigan

Joseph M. Perecki

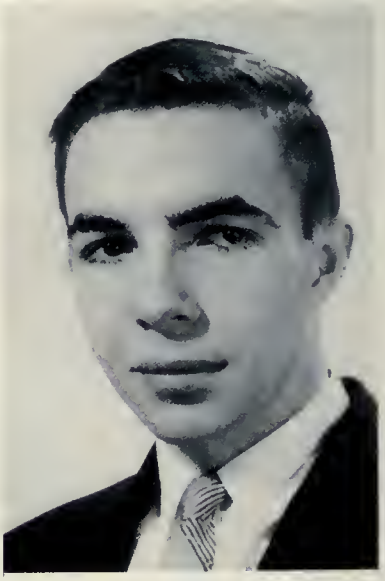

Robert Scollard

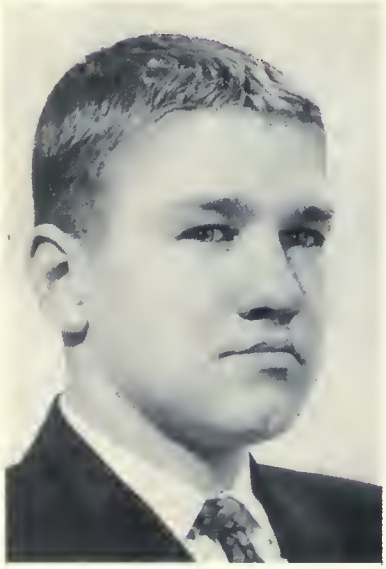

Chris Sullivan

Walter Woods

Patrick Scholes

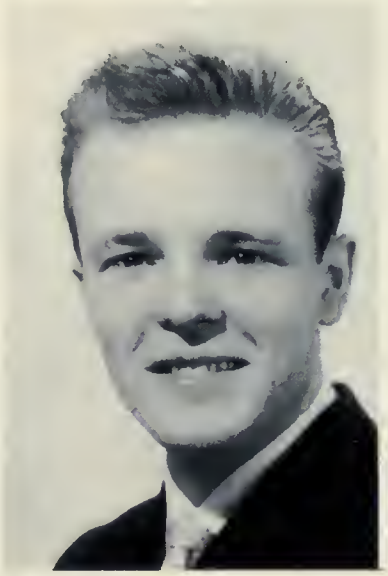

Murray Watts

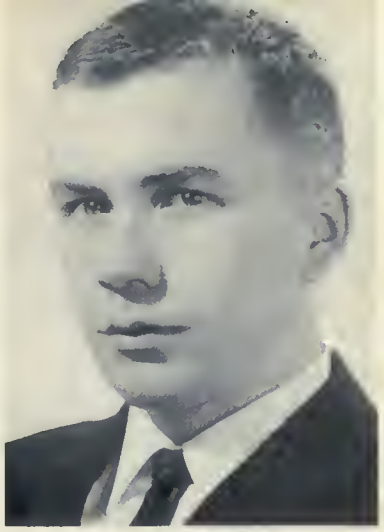

Mark Thompson

Martin Young

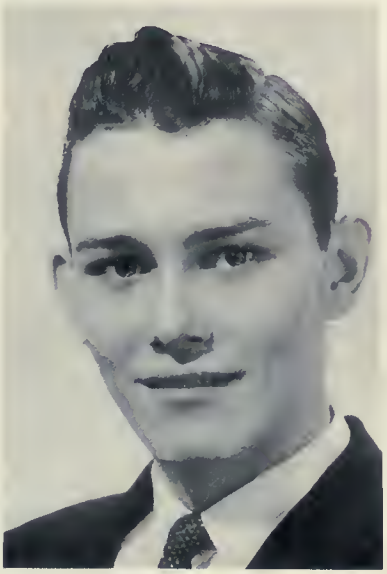

Kenneth Riggs

Edward Sarafian

Michael Spadacini

Richard S. Styka

Wayne Antoniazzi

Bert Boccongelle

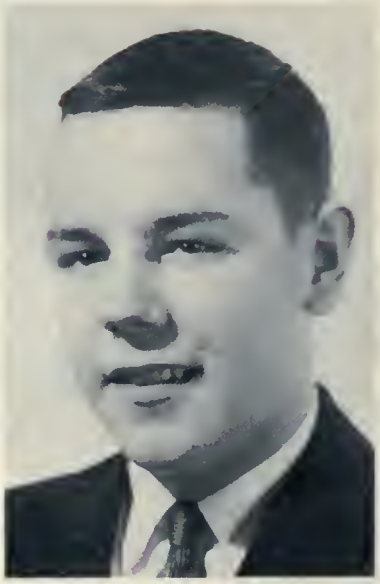

Michael Miville

Robert Borringer

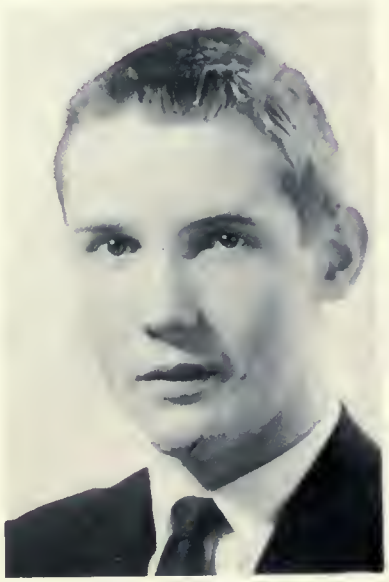

John Knowles

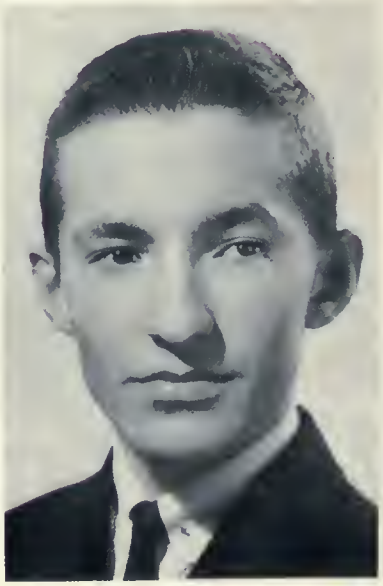

Stanley Kamski

Philip Halloran

Paul Gray

Barry MacDonald

Michael Gilmar

Gerald Lafortune

Wayne Masdell

John Carley

Walter Kralik

Charles Hunt

Joseph Geiger

Nicholas Luczay

David Graham

Kenneth LeClaire

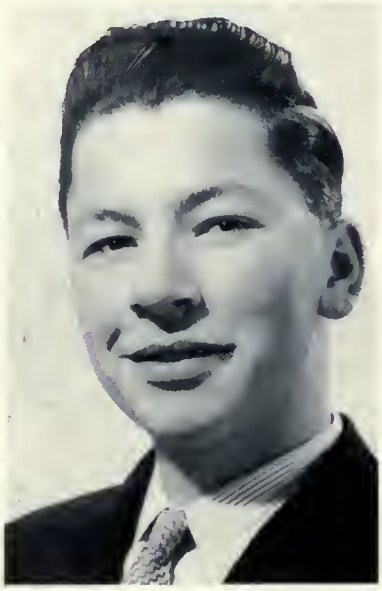

Edward Fudurich

Kerry Soden

Donald Heenan

John Kavcic

Ray Matsalla

Paul Henry

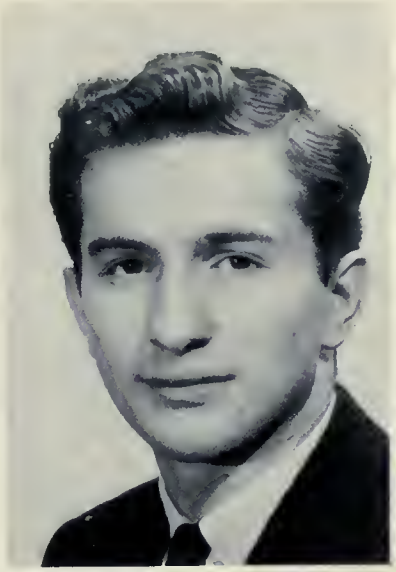
Victor Dattolico

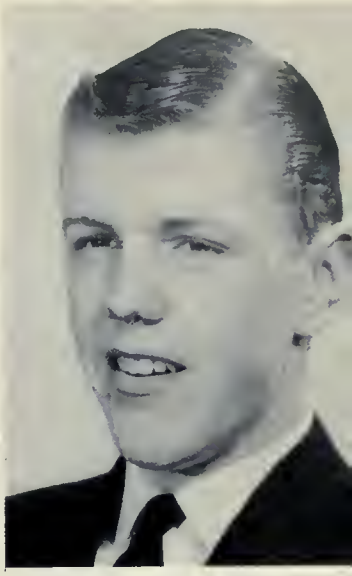
Paul McNamara

Lawrence Pelliccione

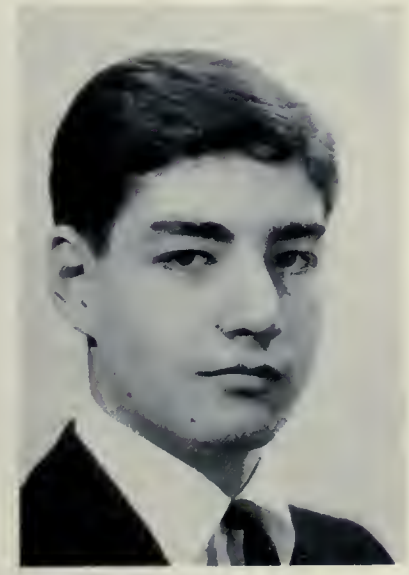
Joseph Volpe

Edward Palys

Paul O'Reilly

Father William Conway, C.S.B.

IN MEMORIAM

"We have loved him in life; let us not forget him in death".—St. Ambrose

. . . swing strides towards the players' bench!
. . . vigor and verve in teaching Macbeth!

Every memory that we have of Father Conway suggests his vital dedication to his vocation. A winning coach and a firm friend for boys, Father Conway was a priest for whom the words "Goodness, Discipline and Knowledge" were more than a motto. They were for him a pattern and a form by which he molded men . . . "Rest in Peace . . ." For Father Conway the first word doesn't seem quite appropriate. We know that he lives now the fullness of a Life which we all can share. He would want it that way.

THE "M-MEN" 1962

Top men in each Grade after the Mid-Year Examinations.

L. to R.: Michael Lemche, 92% (Grade IX); Terry Radziuk, 94% (Grade X); John Royer, 91% (Grade XI); Philip Holloran, 89% (Grade XIII); Richard Puccini, 84% (Grade XII); William Madott, 84% (Grade XII); Edward Sarafian, 88% (Grade XIII).

TEACH ME GOODNESS, DISCIPLINE, AND KNOWLEDGE

The members of the HONOR SOCIETY achieved an average of at least seventy-five per cent in the Mid-Year Examinations with no mark below sixty.

GRADE IX

Bannan, Donald
Bannan, Douglas
Bilaniuk, Jura
Birnie, Ian
Brady, Douglas
Buchowski, Raymond
Campana, John
Chiorelli, Anthony
Condie, Brian
Corrigan, Charles
Delisi, Anthony
DeVita, Peter
Dodds, Ted
Domenici, Thomas
Donohue, Geoffrey
Downs, Paul
Duffy, Michael
Etele, Thomas
Fudurich, Kenneth
Gagné, Jules
Geddes, Gerrard
Graf, David
Graf, Stephen
Greco, Thomas
Greb, John
Harti, John
Kavanagh, James
Kealey, Gregory
Kerr, Robert
Kinlin, Kenneth
Kuzniak, Richard
LaChapelle, Richard
LaBerge, John
Lanno, Joseph
Lemche, Michael
Lockhart, Kim
Malo, John
May, John
McCarron, Michael
McIsaac, Paul
McKay, Donald
McNeill, William
Miklasevics, William
Maynard, Donald
Neubauer, Peter
Otrysko, Chriostopher
Pariselli, John
Parkes, Anthony
Pilot, John
Pittana, Michael
Pratchett, Peter

Regan, Thomas
Rogde, Ronald
Soegtrop, Rainer
Shulist, Michael
Stockus, Raymond
Tamulionis, Ramunas
Tarnawka, Miroslaw
Thompson, Paul
Wilton, Gordon
White, Graham

GRADE X

Batna, Edward
Bellavance, Gilbert
Black, Harry

Bowen, Gary
Breda, Yues
Brezicki, Colin
Broadhead, Paul
Browne, Brendan
Byrne, James
Brylowski, Edward
Carmichael, Peter
Chiarcossi, Michael
Ciavarella, Michael
Clapp, Stanley
Consitt, Bernard
Culligan, Andy
DeCarli, Dino
Dosso, Sylvan
Dubniak, Bohdan
Eminowicz, Mark
Fraser, Donald
Genovese, Joseph
Gorizzan, Adrian
Grimes, Randy
Jaroszonek, Richard
Jordan, James
Knowles, Kenneth
Kopach, Jury
Kutney, Andrew
Law, Thomas
Lawrence, Ran
Lombardi, Leonard
Meehan, Jerry
Metzler, William
Mulhall, Brian
McGouran, Thomas
O'Brien, Michael
Paulsen, Michael

Perek, Mario
Philbrook, Brian
Post, Randy
Radziuk, George
Roche, Paul
Russo, Philip
Sadauskas, Henry
Sakalinis, Frank
Sapiano, Thomas
Schembri, Joseph
Shillola, Joseph
Szpik, John
Truchan, John
Valiquete, James
Vedder, James
Woodrow, Brian
Young, James
Zammit, Paul

GRADE XI

Augaitis, Vidas
Belec, Michael
Bellomo, Jerry
Bortolussi, Robert
Bourke, Jon
Boyle, Michael
Buck, Thomas
Cannon, John
Cengarle, Licio
Ceponkus, Benedict
Clement, Donald
Costello, Russell
Dean, David

Dobrowolski, Stanley
Donovan, Thomas
Fedyna, Roman
Galwin, Arthur
Hill, John
Jaskus, Saul
Kaczkowski, Mark
Kmiec, John
Lang, Arnold
Laurin, Leonard
Long, Alan
Mays, Richard
Micallef, Frank
Miliauskas, Arvydas
Moroz, Walter
McCarthy, Stephen
Najder, Andrew

O'Brien, Patrick
O'Hagan, Michael
Price, David
Puodziukas, Edward
Royer, John
Scandiffio, John
Schwalm, Andrew
Slekys, Arunas
Soppelsa, Frank
Swain, Lawrence
Szakolcai, Akos
Thoms, Gary
Visentin, John
Wyszkowski, Charles

GRADE XII

Culnan, James
Cushman, Kenneth
Delvecchio, Rocco
Diana, Angelo
Dougheny, John
Foster, Michael
Madott, William
Miles, John
Monahan, Patrick
Mutter, Bruce
Pica, Frank
Puccini, Richard
Schaeffer, Hubert
Shearin, Joseph
Skrinskas, Gailus
Staines, David
Truscello, Donald

GRADE XIII

Artinger, Robert
Balsys, Aras
Barringer, Robert
Bear, Robert
Corley, John
DiGiulio, Rocco
Deremigis, Joseph
Graham, David
Holloran, Philip
Long, Thomas
Nicholson, Wayne
Sarafian, Edward
Summerhill, Stephen

The "Seniors" at Honour Society Award Day Assembly.

The sixteen boys pictured above are from Grade Nine-One. Grade Nine-One has more boys wearing the Honour Society Pin than any other Grade in the school. Keep up the good work, boys

BACK ROW: Ron Rodge, Richard Lachapelle, Jura Bilaniuk, Michael Pittana, Rainer Soegtrop, Dave Graf. MIDDLE ROW: Jules Gagné, Paul Thompson, Christopher Otrysko, Donald Maynard, Anthony Delisi. FRONT ROW: Tom Domenici, Kenneth Fudurich, Paul McIsaac, Peter DeVita, Girard Geddes.

HONOUR SOCIETY AWARD DAY

The Honour Society at Saint Michael's is composed of those boys who obtain and retain an average of 75% with no mark below 60% in any subject. This entitles them to wear the Honor Society pin which is presented to them on Honor Society Award Day. This year, His Excellency Bishop Marrocco did the honors.

The "M-Men", whose pictures appear on the preceding page, are the leaders in each grade at Saint Michael's. Congratulations, M-Men!

Michael Lemche, the "M-Man" in Grade Nine, poses with Bishop Marrocco after receiving his "M".

Rick Mays of Grade Ten receives his Honour Pin from the Bishop.

Entrance to the Lobby of Priests' Residence early on a winter morn.

It was a long, cold winter

Same as above, but late at night

Main corridor . . . First Floor . . . 9:00 a.m. any Saturday

The Italian Class in action

Concentration!

Classes . . .

GRADE XIII-3

THIRD ROW: Gerald Lafortue, Barry MacDonald, John DeChiara, Richard Styka, Michael Duggan, Robert Bear. SECOND ROW: Michael Gain, Paul Madott, Murray Watts, Richard Maguire, Chris Sullivan, Hugh O'Neill, Patrick Blandford, Wayne Nicholson. FIRST ROW: Thomas Long, Victor Dattalico, Robert Lazzara, Richard Pasnak, Edward Sarafin, Robert Dunn, Kenneth Olsen.

THIRD ROW: Kevin Burkett, Louis Barbasin, Albert Ktretch, Michael Hubbard, Richard Anastasia, Robert Boccongelle, Philip Halloran, Joseph Perecki, Robert Artinger, Gary Dineen. SECOND ROW: Bryan Galvin, David Graham, Aras Balsys, Joseph Volpe, Vincent Murphy, Wayne Mosdell, Kenneth Pankhurst, Stephen Archer, Peter Dean, Dan Nicastro. FIRST ROW: James Dempsey, George Bahrynowski, Nicholas Luczay, Paul Henry, George Farelli, John Corley, Robert McKenna, Joseph DeRemigis, Gerald Clancy.

GRADE XIII-2

THIRD ROW: William Bochar, Kevin Foster, Paul Gray, William McColl, Angelo Caldana, Stanley Salkauskis. SECOND ROW: Paul Conlin, John B. Mackenzie, Donald Shanahan, Edward Balfe, John Herold, Marc Boutin, Brian Martin. FIRST ROW: William Patterson, Victor Caldana, Michael Webb, Paul Puma, Walter Woods, Lucio Iacobelli.

THIRD ROW: Serge Villard, Edward Polys, Kenneth Cochrane, Paul B. Rotstein, John Downs, Patrick Griffin. SECOND ROW: Francis Mik, John Dorey, John Anderson, Patrick Murnoghan, John Kearns. FIRST ROW: Philip DiGiammarino, Michael Casey, Joseph Geiger, Anthony Galeota, Ralph Libby, Walter Kralik.

GRADE XIII-1

THIRD ROW: Hubert Vezina, Rowland Dunning, Thomas Czuppon, Emile Therien, Thomas Millius, Robert Badkin, Danald Heenan, Michael Gilmore. SECOND ROW: Thomas Morel, Charles Connolly, David Morton, Stephen Summerhill, Paul Baechler, Nichols Roche, Joseph Pastar, John Charlton, John Baker. FIRST ROW: Mark Thompson, Terrence O'Sullivan, James Black, Andrew Famiglietti, Charles Hunt, Michael Matthews, Robert Barringer, Brian Margison.

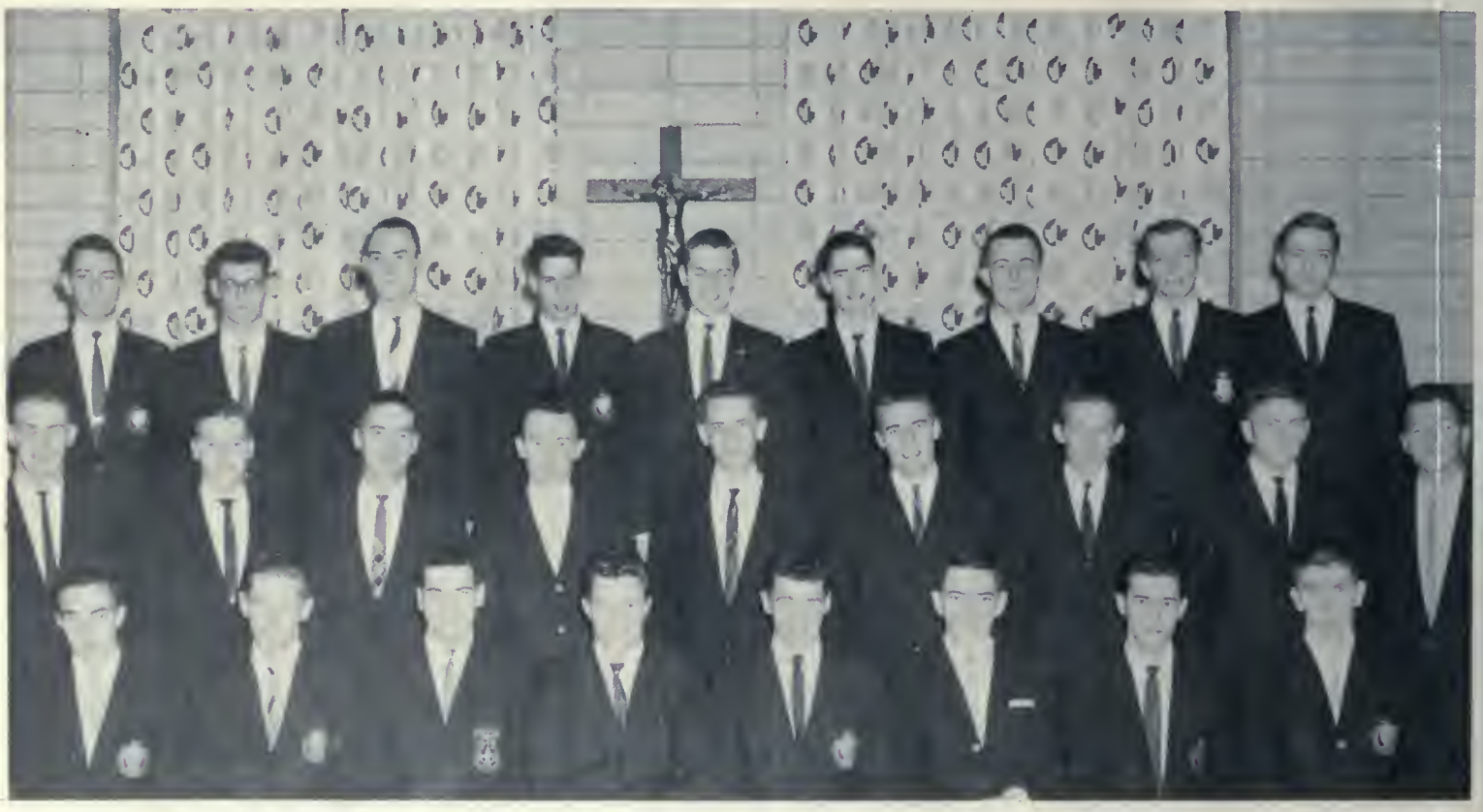

THIRD ROW: Kenneth Riggs, Raymond Matsalla, Michael Corbett, Kenneth LeClaire, John Knowles, Kerry Saden, Edward Austin, John Hermann, Martin Young. SECOND ROW: André Champagne, Ronal Dupont, Eric Shearer, James Roddy, James Baxter, Terrence Clancy, Stanley Kamski, Edward Anderson, Edward Fudurich. FIRST ROW: Robert Schollard, Dierk Neugebauer, André Dempsey, Patric Whyte, William MacMillan, James O'Brien, Michael Spadicini, Wayne Antoniazzi.

GRADE XII-1

THIRD ROW: George Zakoor, Ian McCourt, William VanHuyse, Carlo Magi, George Varkonyi, Tony Rebellato. SECOND ROW: Pat Scholes, Walter Doskoch, James McKee, John Anderson, James Heineman, Lawrence Pelliccione, Monté Christie. FIRST ROW: Ronald Kinsella, Robert Cameron, Robert Desjardine, James McGuigan, Russell Cowan, Robert Dungan.

THIRD ROW: Robert Defillippo, James Urghart, Chris Turner, Terry Gormon, Gary Whibbs. SECOND ROW: Stuart Logan, Don Paryshiniok, Michael Whittaker, Len Raslawski, Fergus Delaney, Peter Ramsden, Paul Sinclair. FIRST ROW: Frances Parrick, Clem Wilton, Robert Dery, Hugh Carroll, Michael Stogre, Paul McKenty.

SECOND ROW: Paul Sheahan, Borden Zazinsky, Thomas Enright, Michael Bunting, Robert Boron, Terrence Hynes. FIRST ROW: Neil Sweeney, Paul O'Reilly, James Flaherty, John Shillolo, James Kirley, Michael Walsh.

GRADE XII-2

THIRD ROW: Peter Campbell, Kenneth Stanton, Ronald Robinson, Paul Romanchuk, Charles Core. SECOND ROW: Frank Donato, Joseph Lofranco, Richard Volentine, John Ostler, George Zsamboky, John Mattachioni. FIRST ROW: John Mather, Leslie Soltay, Cloude Tanguay, Robert Barrowclough, Fronk Llusa, Michael Northgrave.

THIRD ROW: Hubert Schaefer, John Walker, Robert McKenzie, Herbert Baehm, Nichalas Ciavarella, Michael Livingstan. SECOND ROW: David Yaung, Peter Barkich, Lea Jakapin, Richard Puccini, James Culnan, Jahn Harris, Gailius Skrinskas. FIRST ROW: James Smith, Jaseph Taby, Jahn Miles, Robert Curran, Rocca Delvecchia, Bruce Mutter.

GRADE XII-3

THIRD ROW: Jahn Tyrrell, Terry Hutchinson, Michael Baker, Gregary Sorbara, Richard Marra, Jan DeLaat. SECOND ROW: Thomas Heffernan, Jerry Marsh, John Dougheny, James McKendry, Anthany Provissionata, William Madott, Kenneth Cushman. FIRST ROW: Jaseph Shearin, Barry Anthany, Lawrence MacNeil, Francis Pica, Brendan Parker, Angela Diana.

GRADE XII-4

THIRD ROW: Michael Giza, Barry Whalen, Thomas Clancy, James McCarran, Wally Stanawski, Gary Smith. SECOND ROW: Ronald Barnes, Gerald Doyle, John Kirk, Gary Duckworth, Michael Foster, Michael Demaiter, Warren Wakefield. FIRST ROW: James Hancock, Brian Fullan, Danald Giroux, Francis Tarelli, David Staines, Ray Micheli.

THIRD ROW: James Jessop, Michael Mulhall, Joseph Barone, Michael Miville, Brian Cloney, Julius Puadziukas. SECOND ROW: Norman Morra, Michael Sullivan, Albert Sorrenti, Terry McTague, Paul McNamara, Barry Hayward, James Kean. FIRST ROW: Patrick Flanagan, John Zechner, John P. MacDonald, René LeBlanc, Allan Liscombe, Dennis Heffran.

GRADE XII-5

THIRD ROW: Terry Goldwin, Bruce Cummings, D'Arcy Morrison, Francis Stefani, Richard Kostrzewa. SECOND ROW: Paul Laftquist, Thomas Jamieson, George Baranieki, James Dignan, William Clarke. FIRST ROW: Jerry Giroux, William Boehler, Peter Brundy, Dennis Ryan, Bill Hutchinson, John Byrne.

THIRD ROW: Ed Capelli, Bruce Kearns, Don Truscello, Michael Feheley, Philip Bookalam, Anthony Fritz. SECOND ROW: William Finnigan, John Digiulio, Edward Gabryl, William Mowatt, Michael Killoran, Gerald McGrath, Gerald Duda. FIRST ROW: Robert Austin, Simon Waegemakers, Thomas Kaschuk, Joseph Bova, Vincent Bova, Paul McGowan.

GRADE XI-1

THIRD ROW: Brian Grant, John Jacquemain, Robert Cameron, Robert Burns, James Metzler. SECOND ROW: Walter Switalsky, Daniel Lynch, Alphonse DenOuden, Craig Nicol, Francis Lato, Peter McSherry, Peter O'Rourke. FIRST ROW: Peter Desrochers, Russell McNeil, Lawrence Nardecchia, John MacDonald, Paul Colangelo, Ross Robertson.

THIRD ROW: Gerardo Ferri, Joseph Meehan, John Scandiffio, Richard Mays, William McNamara, Gary Arthurs. SECOND ROW: Hubert Wiets, Frank Dupuis, David Werrett, Daniel Doyle, Michael Flanagan, Richard Wakely, John Johnson. FIRST ROW: Pierre Lalonde, André Hone, Muirhead Peter, Patrick McGahern, Thomas Buck, David Angelis.

GRADE XI-2

THIRD ROW: John Hynes, Michael O'Rourke, Richard Pereira, John Rowberry, Michael Shay, Jon Bourke, Roman Bukata. SECOND ROW: Robert Flanagan, Walter Moroz, Paul Kavanagh, John Cannon, Roman Fedyna, John Combs, Philip Baigent, Charles Schulz, John Meehan. FIRST ROW: Ronald Milkau, Alex Power, Joseph Brady, Joseph DeCarli, Stephen Lane, Lawrence O'Coin, John Quantz.

THIRD ROW: Francis Ungard, Ian Thompson, George Small, Michael Marcin, Thomas Peets, Christopher Knowles, John Morra. SECOND ROW: Thomas Yamasaki, Gerard McKenty, Thomas Miller, Gerald Livingston, Peter McGoey, Barry Jacks, Paul Kelly. FIRST ROW: John Henry, James Ward, Terrance Gray, Paul Natale, Michael Belec, John Ciavarella, Peter Clarke.

GRADE XI-3

THIRD ROW: Alan Long, Patrick O'Brien, Robert Bortolussi, Victor Vasis, Leonard Laurin, Carl Glatt, Brian Grace. SECOND ROW: John Visentin, William Morrison, Russell Costello, Mark Kaczkowski, John Royer, William Kaschuk. FIRST ROW: Donald Clement, John Kmiec, Michael O'Hagan, Stephen McCarthy, Donald Bergeron, David Price, Lawrence Swain.

THIRD ROW: Joseph McGoey, Michael Boyle, Andrew Schwalm, Francis Micallef, Arunas Slekys, Francis Soppelsa, Terrence Murphy. SECOND ROW: John Hill, David Dean, Licio Cengarle, Nicholas DeCarlo, Anthony Kafun, Edward Puadziukas. FIRST ROW: Thomas Milner, Timothy Doolan, Andrew Nadjer, Arthur Galwin, Stanley Dobrowolski, Thomas Donovan, Jerry Bellomo.

GRADE XI-4

THIRD ROW: Sal Borraccia, Charles Wyszkowski, Brian Power, Alexander Battaglia, Joseph Boccia, Francis Vierra, Saul Jaskus. SECOND ROW: James Parsons, John Follet, Thomas Hurley, William Cassidy, Raymond Christopher, Christopher Humphrey. FIRST ROW: Arnold Lang, Peter DeVita, Robert Ward, Mario Iacovetta, Bert Holmes, Michael Dugan, Tibor Kolley.

THIRD ROW: Michael Martin, Douglas VonZuben, Benedict Ceponkus, Harvey Miliauskas, Gary Thoms, Vidas Augaitis, Michael Astill. SECOND ROW: Curtis McDonnell, Michael Keyser, Daniel Sharpe, Stephen Cherevaty, Henry Sliwinski, Philip Kenny, Akos Szakolaci, Dennis Mills. FIRST ROW: Frank Colicchia, Joseph Green, John Nevins, Lawrence Keith, William Piggot, Jerry Holmes, Terry Green.

GRADE XI-5

THIRD ROW: Paul McAteer, Daniel O'Brien, Brian Trainor, Louis Landreville, Richard Carroll, Bernard McKittrick, Kenneth Rey. SECOND ROW: Vincent Liotta, Michael Howard, James Jenkinson, William O'Leary, Kopany Inokai, Michael Harris. FIRST ROW: Chester Kamski, Edward Kamski, Milt Dunnell, Michael MacNeil, Michael Chilco, Timothy Belliveau, John Gorman.

THIRD ROW: Joseph Quinto, Siefried Bolder, Michael D'Augustine, Walter Winnik, Thomas Young, John Willis. SECOND ROW: James Feren, William Newton, Rodney Seiling, Brian Donnelly, Cam Killoran, Peter Bachlor. FIRST ROW: Joseph Mezzacappa, Miklos Pal, Barry Wade, James Murray, William Allen, Francis Kubath, Michael Colle.

GRADE X-1

THIRD ROW: Robert Brock, Peter Caldana, Conrad Savage, William Rutsey, Bryan Martyniuk, John DiPede, Nicholas Hewka. SECOND ROW: Paul Hishan, Gregory McCarthy, Francis Monteith, Brian Mulhall, Joseph O'Handley, John McCarthy. FIRST ROW: Denis Houlahan, John Bear, John Stevenson, Thomas McGouran, Edward Kedziar, Robert Nowlan, Gerald McGuire.

THIRD ROW: Francis Dencshanzi, Garry Monahon, Edward Nolan, Henry Jaskula, Anthony DeCarlo Gerald Laurin, Peter Lofquist. SECOND ROW: Brian Goodwin, Lorenzo DeCecco, Robert Pearsoll, Brian Dunn, Francis Scarpino, Eugene Vincze, Leslie Williams. FIRST ROW: Paul Roche, Guido Vecchio, David Sorenson, Robert Sullivan, Dennis Penfold, James McAuley, Bernard Consitt.

GRADE X-2

THIRD ROW: Paul Delemere, Ray Gatt, Anthony DiFloria, Yves Breda, Brian Coffey, Richard Armour. SECOND ROW: Richard Englehutt, Stan Leschinsky, Pat Walker, Pat Duca, Rolph Rogde, Chris Cornish. FIRST ROW: Len Lombardi, Michael DiFranco, Andrew Witer, Charles Hodgins, Andy Culligan, John Wurster.

THIRD ROW: Norbert Landry, Brian Taylor, Peter Geburt, Ted Zialowski, Edward Batna, Richard Jaroszonek. SECOND ROW: Malcolm McKinnon, Angelo Maiero, Alex Shymko, Jody Shillolo, Steve Soos, John Hamill, John Bear. FIRST ROW: Andy Kutney, Michael Selke, Enzo DeLuca, Albert Kerek, Joseph Collins, Ed Buckman.

GRADE X-3

THIRD ROW: Michael Dawson, Mario Chiarcossi, David Carmichael, Philip Russo, Paul Broadhead, Robert Kmiec, William Metzler. SECOND ROW: Ciro Polsinelli, Michael O'Brien, Patrick Dymond, Thomas Law, Dino DeCarli, Anthony Roithmayer, Joseph Schembri, Brian Philbrook. FIRST ROW: James Byrne, Paul Lazar, Gerard Pegis, Robert Thompson, Colin Brezicki, Thomas Sapiano, David King.

THIRD ROW: Attila Hegedus, Stanley Clapp, Henry Sadauskas, Gerald Meehan, Joseph Genovese, Gerald Rudziuk. SECOND ROW: John Costello, Randy Grimes, Brendan Browne, Gilbert Bellavance, Michael Paulsen, Kenneth Knowles, Donald Fraser. FIRST ROW: Brian Woodrow, Richard Daigle, Kenneth O'Shea, James Valiquette, John Campitelli, Michael Ciavarella, William Jordan.

GRADE X-4

THIRD ROW: Brian Hodgins, Bernard Coffey, Bruno Riga, Paul Sullivan, Richard Czata, Richard Primeau, John Bukovec. SECOND ROW: Alex Gregory, James Gaunt, Michael Collins, Fred Gallagher, Kestutis Ceponis, Philip Gavin. FIRST ROW: James Hryhorsky, Paul Britton, James McGeragle, Brendan McCarney, Casey Kazlauskas, Paul Zammit, Jury Kopach.

THIRD ROW: Brendan McCarney, Alex Gregory, James McGeracle, Michael Grant, Jerry Merchant, Michael Walton. SECOND ROW: Patrick McCaffery, Joseph Grieco, Maurice Walsh, Donald Banks, Peter Fox, George Giarratana, John Chiarot. FIRST ROW: James Tesky, John Stoklos, Donald Maher, Glen Mitchell, Frank Redmond, Michael Morse.

GRADE X-5

THIRD ROW: Bruce Parrick, Andrew Stephens, Orest Tanchak, John Consitt, Michael Thompson, Michael Corrigan, Thomas Stevens. SECOND ROW: Michael Howard, Patrick Egan, Mario Perek, Charles Ruscica, Robert Tatarski, Ted Novak. FIRST ROW: Peter Delemere, David Peets, John Truchan, Paul Kelly, Brian Hickey, Michael Murnaghan, Francis Sakalinis.

THIRD ROW: Michael Culnan, James Vedder, Sylvano Dosso, Terry Mazzocca, John Tobia, Paul Benson. SECOND ROW: Edward McGrath, Gus Badali, Anthony Ucci, Andy Garizzan, Paul Murray, Marshall Thompson. FIRST ROW: Richard Deslouriers, Miro Lovric, Jaroslaw Halay, Louis Nakonecznyt, Ed Brylowski, Jack Kowalecki, Michael McCarthy.

GRADE X-6

THIRD ROW: Mark Eminowicz, David Prentice, Brian Duckworth, Randy Post, Peter Catenacci, Ron Lawrence. SECOND ROW: Eamonn O'Neill, Jody Marquis, Francis Crean, Michael Baxter, Harry Black, Fred Horsley, Anthony Richardson. FIRST ROW: Rick Speyer, Robert Berti, Robert Dubniak, Gregory Anthony, John Morra, Richard Juda.

THIRD ROW: Ivan Muchalov, Paul McGroarty, Harvey Sazunic, John Geddes, Gary Bowen, Wayne Maxon. SECOND ROW: Ron Paluch, James Downham, John Fraser, James Young, Ed Rosar, William Szendrovits, Patrick Jarcae. FIRST ROW: Barry Holmes, Andrew Steger, John Szpik, George Salamon, David Dull, Philip Schmidt.

GRADE IX-1

THIRD ROW: David MacDonald, Donald Maynard, Thomas Burns, Paul Thompson, Christopher Otrysko, Robert Sparkes. SECOND ROW: Francis Trowhill, Larry Domenici, Peter McHardy, Paul McIsaac, Peter DeVita, Thomas Domenici. FIRST ROW: Kenneth Fudurich, Jules Gagné, Francis Caputo, James Whitehead, Girard Geddes, Paul Cadorin.

THIRD ROW: Ronald Rogde, Richard Lachapelle, John Coyle, Mladen Mekinda, Gregory Gibson, Michael Pittana. SECOND ROW: David Graf, Jura Bilaniuk, Ralph Cira, Andy Deme, Danny Smith, Rainer Soegtrop. FIRST ROW: Michael McKenzie, James Hodgins, Ralph Sullivan, John Harnum, Anthony Delisi, Robert Coffey.

GRADE IX-2

THIRD ROW: Gordon Spear, Paul Bottoni, Peter Gorman, Stephen Graf, David Hurley, Kenneth MacGuigan. SECOND ROW: Ronald Spizziri, John Edwards, Alan Lukachko, Kim Lockhart, Peter Lannan, Charles Corrigan, Peter Gronich. FIRST ROW: Sal DiPasquale, Vincent McEwan, George Belanger, Anthony Parkes, Jurgen Varga, John Fogarty.

THIRD ROW: John Campana, John Shea, Peter Brady, Peter McGrady, Raymond Stackus, Allan Brown. SECOND ROW: Brefni Shuttleworth, James Kavanagh, Robert Lindsell, Peter Mahovlich, William Fournier, Joseph Pivato, Joseph Newton. FIRST ROW: John Pariselli, Donald Bannon, Paul Mutter,. Andrew Zubrits, John Greb, Lawrence Mask.

GRADE IX-3

THIRD ROW: Michael Rutsey, John Long, Miroslaw Tarnowka, John Jeffries, Patrick Coyle, Paul Aspinwall, John Walsh. SECOND ROW: Robert Freeman, Douglas Ranson, Peter Bensan, Peter McCallum, Michael Payne, Gregory Kealey. FIRST ROW: Raymond Buchowski, William Barry, Jacques Coté, Thomas Sullivan, Gregory Curran, Wayne Whalen, William Counter.

THIRD ROW: Thomas Regan, Paul McKerry, Michael McGarrigle, John Lee, Frank Rosar, Robert Hendry, John Harti. SECOND ROW: James Offer, Terrence Gain, Vincent Aprile, David Mallon, Paul Rockham, Stephen O'Reilly, Martin Slisizzi. FIRST ROW: Douglas Bannan, James O'Reilly, William Burnie, Joseph Lanno, Barry O'Neill, Eugene McEleney, Brian Myers.

GRADE IX-4

THIRD ROW: Michael Doucet, Patrick Walsh, Peter Sutton, Maurice Rudisi, Kenneth Swirsky, John Laberge. SECOND ROW: Peter Inokai, Ray Gargarella, Robert Hayward, Mario Fedele, Joseph Gareau, John May, Rudy Riske. FIRST ROW: Bill Giglio, Michael Curran, Chuck Bowen, Larry Lee, Matt Blajer, Lenny Dworak.

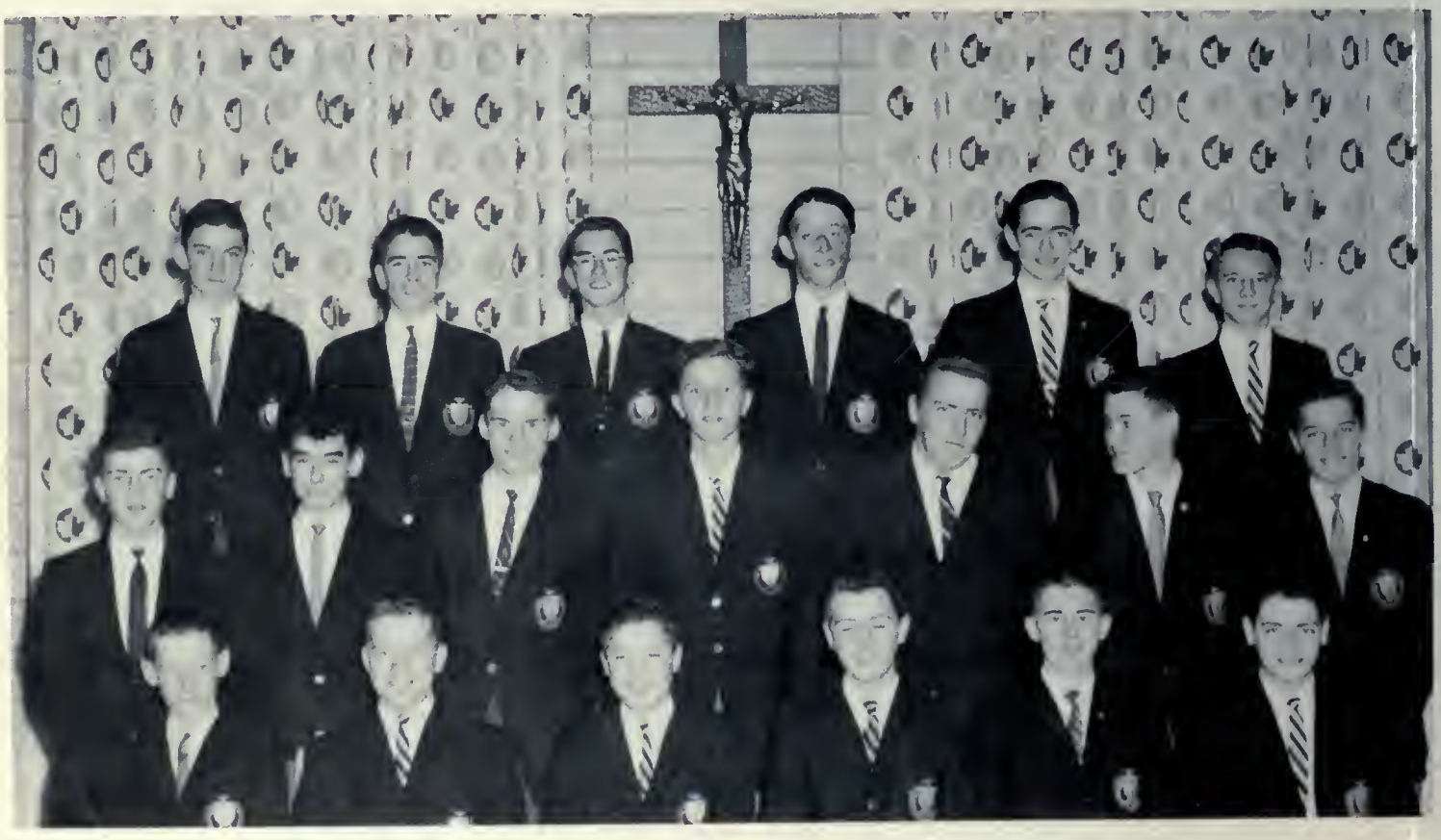

THIRD ROW: Paul Heenan, Peter O'Rourke, Brian Regan, Richard Nichol, Ralph Guérard, David Maika. SECOND ROW: Ivan Deveau, Danny Eckert, Ian Birnie, Carlo DePellegrin, William Martin, Pierre Millette, Gregory MacDonald. FIRST ROW: Ted Ayerst, Don McKay, Robert Bundy, Zygmunt Szwed, John Seminsky, Luigi DiVirgilio.

GRADE IX-5

THIRD ROW: Barrie Wykes, Colin Humphry, Richard Rogacki, Michael Pejskar, David Cherevaty, Seam Pannylegion. SECOND ROW: Douglas Jons, Thomas Hegarty, Anthony Chiarelli, Alon Winarski, Robert Mullen, Richard Clarke. FIRST ROW: Geoffrey Donoghue, Ronald LaFave, William Polson, William Miklasevics, Leonard Bach, Richard Kuzniak, Richard Rajca.

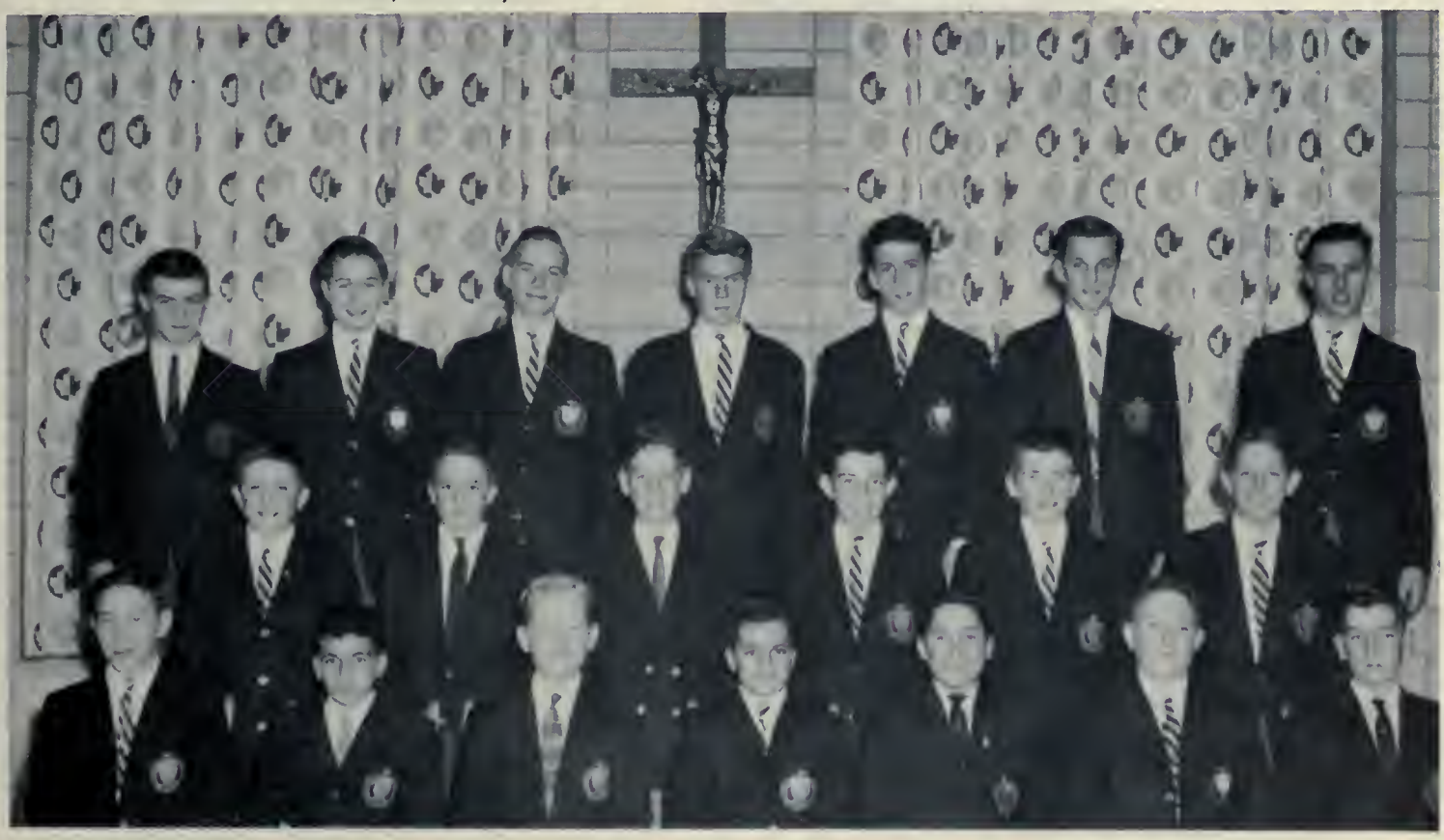

THIRD ROW: William Robb, David Daigle, Christopher Malcolm, Michael Foley, Paul Cummings, John Malo. SECOND ROW: Thomas Robert, Jamie Kelley, Bernard Doyle, Peter Pratchett, John McBride, Ramunas Tamulionis. FIRST ROW: Douglas Brady, Paul Vella, Orest Solonynka, John Tanti, Dymytro Romanko, Graham White, Peter Knox.

GRADE IX-6

THIRD ROW: Michael McCarran, Thomas Etele, Paul Baker, Thomas Greco, Brian Conroy, William McNeill, John Pilot. SECOND ROW: Richard Fullan, Zbig Galuski, Herbert Terry, Peter Conway, Paul O'Leary, Paul Owens, Michael McHardy. FIRST ROW: Robert Kerr, Ronald Posivy, James Burns, Colin Wright, Paul Ferraro, Peter Neubauer, Raymond Gottfried

THIRD ROW: Stuart Carroll, Michael Duffy, Paul Downs, William Brooks, David Humphrey, Brian Condie, Donald Marsh. SECOND ROW: William Morrison, Michael Doyle, Michael Shea, Kenneth Kinlin, Michael Lemche, Michael Shulist. FIRST ROW: John McNamara, Michael Fitzpatrick, Stephen Birinyi, John Konefal, John Britton, Gordon Wilton, Peter Schwalm.

Athletics . . .

Football . . .

FIRST ROW: René LeBlanc, Mario Vendramini, Ron Barnes, Paddy Griffin, Father B. Higgins (Head Coach), Terry Garman (Capt.), Tom Polanic (Co.-Capt.), Father R. Volpe (Line Coach), Angelo Caldana, John Herald, Tom Marel, Ron Robinson.

SECOND ROW: John Tasker, Paul Puma, Paul McGowan, Mike Gain, Mike Duggan, Tony Rebellato, Gary ineen, Joe DeCarli, Al DenOuden, John Flaherty

The Kerry Blues

THIRD ROW: Pat Flanagan (Mgr.), Bob McKenna, John Kavcic, John Harris, Mike Martin, Bill Hutchinson, Joe Toby, Pat Whyte, Mike Stogre (Mgr.), John Ostler (Mgr.).

JUNIOR FOOTBALL

THIRD ROW: Mike Corrigan, Mike Thompson, Barry Jacks, Jerry McGuire, Walter Winnik, Bill Madott, Peter O'Rourke, Brendan McCarney, Mike Sullivan, Barry MacDonald, Bill Kaschuk (Mgr.). SECOND ROW: Mike Killoran (Equip. Mgr.), Jerry Holmes, Bill Pigott, Ed Capelli, Denis Mills, Tony DeCarlo, Bob Baron, John Combs, Ed. Rosar, Brian Grace, Paul Sullivan, Dan Doyle (Mgr.), FIRST ROW: Joe Brady, Pat Scholes, Charlie Schultz, Henry Jaskula, Mr. Jack Fenn (Coach), John Gorman (C.), Julius Puodziukas (Co.-C.), Mr. Mike Lavelle (Coach), Mike D'Agustine, Mike Bunting, Gary Thams, Mike Colle. Mascot—Jamie "Red" Kelly. ABSENT when picture was taken—Vince Murphy.

CHAMPIONS

Mike Corrigan intercepts for St. Mike's while surrounded by Barry Jacks, Mike Bunting and a lone "Del" wanderer.

Hank Jaskula's tidy block enables Brian Grace to sprint around end against "Del".

Big Tom Palanic crashes through a tremendous hole opened up by the Kerry Blue forward wall.

Brian Martin arrives too late to help out Paul Puma as he is stopped from behind:

Barry MacDonald pounces on Del fumble in little game of "Follow the Leader".

Julius Puodziukas scores a T.D. in thriller against Del.

WORRY! WORRY! WORRY! Coaches Mr. Mike Lavelle and Mr. Jack Fenn surrounded by a few of their Junior stalwarts.

Father Higgins and Father Volpe figure out a bit of strategy while offensive regulars wait for the call.

SAINT MICHAEL'S BANTAMS CHAMPIONS 1961

The Saint Michael's College School Bantam Football Team indicated that Junior and Senior football fans will be treated to the same calibre of football in the future that they have enjoyed in the past. Decisively defeated in two league contests by a supposedly superior Michael Power team, the "Irish" were crowned Champions of the Bantam Division of the Toronto District Catholic Athletic Association when they conquered this same formidable opposition 12-2 in a sudden-death playoff game.

Although many considered this an upset victory for St. Michael's, the Bantams, nevertheless, possessed all the qualities of a championship team. Under the watchful eye of their coaches they practiced hard, and they played their games as they practiced. The Bantams revealed to their staunch supporters that true school spirit is still a vital force within our school today. This was particularly evident in their preparations for that final game for the Championship of the city. The players refused to believe that defeat was imminent. Rather, with grim determination, they worked and played diligently on a new defensive and offensive pattern which awed the opposition.

Not on spirit alone was victory achieved. During the regular schedule wide margins of success were gained against De La Salle and Neil McNeil High School. Leading scorer and fullback Bill McNeill, co-captain Bill Allan, half-backs Brian Conroy and Doug Bannan, and quarterback Gerry Meehan were the principal offensive weapons used by Coaches Father Ted Flanagan and Mr. E. Sullivan. The deceptive running patterns and capable hands of ends Ed Nolan, Brion Dunn, Don Bannan, and flankers Peter Gorman and Tim Belliveau gave versatility and further strength to a clever offensive organization. A strong offensive line did much to make this back-field as strong as it was. A winning team must keep the opposition off the score sheet, and this was done in most instances by Tom Greco, Ron Posivy, Randy Grimes, Paul Benson and Frank Rosar.

Congratulations! Saint Michael's Bantams! You are the Champions. Because of your keen desire to win for St. Michael's, together with your refusal to falter when circumstances were most difficult, you were able to rise above such moments of trepidation even to the point of becoming BANTAM FOOTBALL CHAMPS OF 1961.

Mike Lecour (Mgr.); Jim Young (Co-Captain); Mr. Ted Sullivan, C.S.B. (Ass't Coach); Bill Allan (Co-Captain); Carl Glatz (Mgr.)

Bantam players fulfill their obligations as victors by carrying their coach to the showers.

Don Bannan, Ed Nolan, Tim Belliveau, Brian Dunn, Peter Gorman.

Doug Bannan, Bill Allan, Bill McNeill, Brian Conroy, John Szpik, Gerry Meehan.

John Szpik

Ray Stockus, Mike Keyser, Pat Walker, Frank Rosar.

Pete O'Rourke, Paul Broadhead, Peter Mahovlich, Don Heenan, John Szpik, Cam Killoran.

Jim Downham

Randy Grimes, Andy Culligan, Tom Greco, Ron Posivy.

John Shea, John Hamill, Jim Young, Gary Monahan.

Father Leo Munnelly, C.S.B.

House League Action

Piling On

Stopped Cold

Pre-Game Warm Up

Father Ken Wilson, C.S.B.
"Official" Official

THE SENIOR HOUSE LEAGUE

HAMILTON TIGER CATS—CHAMPIONS

THIRD ROW: Mr. L. Laxton (Coach), Sol Borraccia, Bruno Riga, Carlo DePelligrin, Gary Whibbs, Paul McAteer. SECOND ROW: Ed Brylowski, John Macdonald, Clem Wilton, Jim Parsons, Andy Steger, John Baker. FIRST ROW: John MacDonald, Paul Rackham, Ciro Polsinelli, Conrad Savage, Larry Nardecchia, Robert Dery.

TORONTO ARGOS

THIRD ROW: William Van Huyse, Father J. Bowie (Coach), William Newton, Terry Hynes, (Ass't. Coach), Pierre Millette. SECOND ROW: Greg McDonald, Mike O'Rourke, Robert Cameron, Ken O'Shea, Jim Jenkinson, Rick Lachapelle, Paul Britton. FIRST ROW: John Jacquemain, John Johnston, Brian Woodrow, Mike Flanagan, Mike Marcin.

OTTAWA ROUGHRIDERS

THIRD ROW: Ted Anderson (Coach), John Hynes, Brian Fullan, Mark Kaczkowski, Bob Scollard, Bob McKenzie, Pat Varcoe, Ken LeClaire (Coach), Richard McGuire (Mgr.). SECOND ROW: Paul McNamara; Mike Miville, Bob Grant, Larry O'Cain, Brian Traynor, Joe McGoey. FIRST ROW: Mike Ontkean, Steve Reilly, Kerry Meehan, Nick Hewka, Bob Brock, Hugh Carroll, Terry McTague.

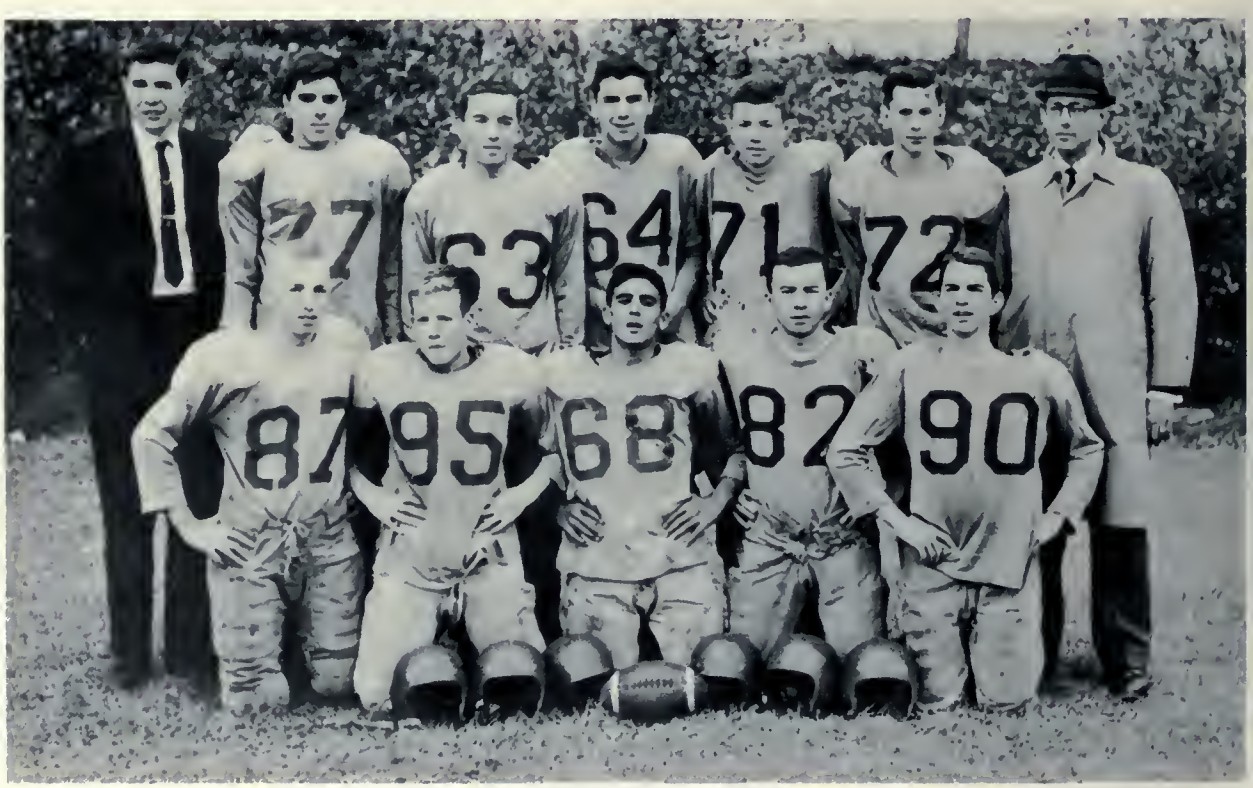

MONTREAL ALOUETTES

SECOND ROW: Russell Costello (Mgr.), Joe Genovese, Tom Hurley, Mike McHardy, Allan Brown, Tom Regan, Mr. J. Younder(Coach). FIRST ROW: John Zechner, Jim Burns, Paul Ferraro, Mark Thompson, Terry Murphy.

CALGARY STAMPEDERS . . . CHAMPIONS

THIRD ROW: Randy Post, Rowland Dunning (Coach), Father J. Penny (Owner), Barry Wykes. SECOND ROW: Michael Foley, Donald Maynard, Michael O'Brien, David Prentice, Joseph Gareau. FIRST ROW: Pat Walsh, Peter Schwalm, Michael Payne, Doug Jones, David Peets.

EDMONTON ESKIMOS

SECOND ROW: Terry Gains, Colin Wright, Fr. J. Egsgard (Coach), Robert Hendry, Jim Keating, Eugene McElheney. FIRST ROW: Tom Haggerty, John Walsh, Eamon O'Neill, Ron Anderson, James O'Reilly.

VANCOUVER LIONS

SECOND ROW: Michael Rutsey, Kim Lockhart, Father M. Sheedy (Coach), Tom Peets, Norbert Landry. FIRST ROW: Jody Marquis, Stuart Carroll, Ken Fudurich, Colin Brezicki, Greg Kealey, Brian Philbrook.

REGINA ROUGHRIDERS

SECOND ROW: Dave Sorrenson, Bill Metzler, Peter Conway, Fr. N. Smith (Coach), Paul Baker, Bob Coffey, Peter Sutton. FIRST ROW: Frank Redmond, Malcolm McKinnon, Steve Dinely, Jamie Kelly, Paul Thompson, Dave MacDonald.

THE INTERMEDIATE HOUSE

WESTERN . . . CHAMPIONS

SECOND ROW: Gordon Wilton, John Stevenson, Don Parashyniak (Ass't. Coach), John Morra (Coach), Brian Mulhall, Dave Humphrey. FIRST ROW: Tony Parkes, Bill Counter, Bill Giglio, Paul Kelly, Orest Solonynka.

QUEENS

SECOND ROW: Bob Dubniak, Bernard Doyle, Wayne Whelan, Leo Breen, John Tanti, Ray Buchkowski. FIRST ROW: Ted Dodds, Paul Vella, Jim Whitehead. ABSENT: Neil Sweeney (Coach).

VARSITY

SECOND ROW: John McBride, Bob Badkin (Coach), Don Maher. FIRST ROW: Matt Blajer, Eddie Kedzior, Jim Teskey, John Truscan.

McGILL

SECOND ROW: Billy Brooks, John Rowberry (Coach), Peter Lannan. FIRST ROW: Jimmy Byrne, Brian Hickey, Vincent McEwan, Greg Curran.

THE JUNIOR HOUSE LEAGUE

THE MEMORIAL CUP

The Memorial cup is a trophy donated by patriotic hockey men to honor Canadian Junior hockey players who died for their country during the First Great War 1914-1918.

Up to and including the 1961 campaign, Saint Michael's have won this trophy more than any other Club . . . four times to be exact. Emblazoned on the annals of time is that unforgettable team that went through one hectic series after another to capture for the first time the Memorial Cup and the Junior Championship of Canada. This was in the year 1934.

In 1945 the Majors and the Buzzers repeated the tremendous feat of the 1934 season. And this was the second time that the Memorial Cup rested in the Trophy Case at Saint Michael's.

One hundred and two thousand, five hundred and eighty-five ardent hockey fans saw the Winnipeg Monarchs win a seven game series against the Majors in 1946 to wipe out the hopes and the ambitions of the Irish to bring home the Memorial Cup for two years in a row.

Perhaps the greatest team in the history of Memorial Cup Competition was the 1947 edition of the Fighting Irish of Saint Michael's. This aggregation was coached by Mr. "Gentleman Joe" Primeau. And this was the third time that Saint Michael's had won the coveted trophy.

We had to wait fourteen long years for it to happen again . . .

AND IT DID ON MAY 5th, 1961.

Jim McKendry

Gary Smith

Barry MacKenzie (C)

ST. MICHAEL'S
METRO

Wayne Masdell

Billy MacMillan

Mike Walton

Paul Conlin (A)

Tony Fritz

Emile Therien

Terry Clancy

Barry MacDonald

Father "Ted" Flanagan, C.S.B.
Head Coach & Manager

Ray Dupant

Bill McNabb

Gary Dineen

MAJORS . . . 1962
CHAMPIONS

Barry Jacks

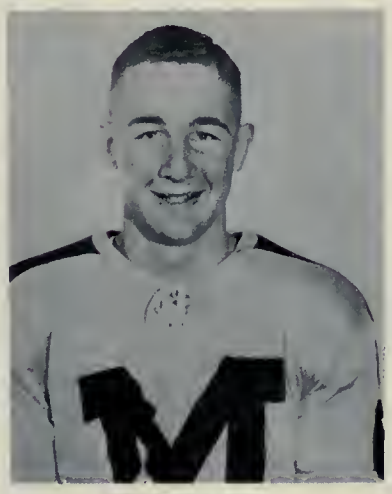

Rod Seiling

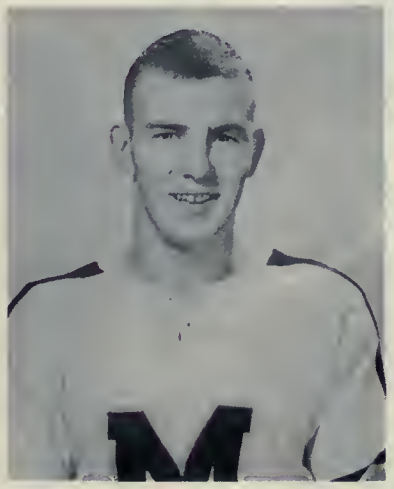

André Champagne (A)

Tom Polanic

Mike Carbett

Brian Grace

Norm Mackie
(Trainer)

James Gregory
Ass't. Mgr.-Coach

Jim Lang
(Student Manager)

Mike Webb

Barry MacDonald

Rocky Delveccio

THE BUZZERS OF

Barry Hayward

Bob Dunn

Tom Morel

SAINT MICHAEL'S

Wayne Mosdell

Michael Mulhall

Bill Hutchinson

Barry Jacks

John Gorman

Jim Kirley

1961 1962

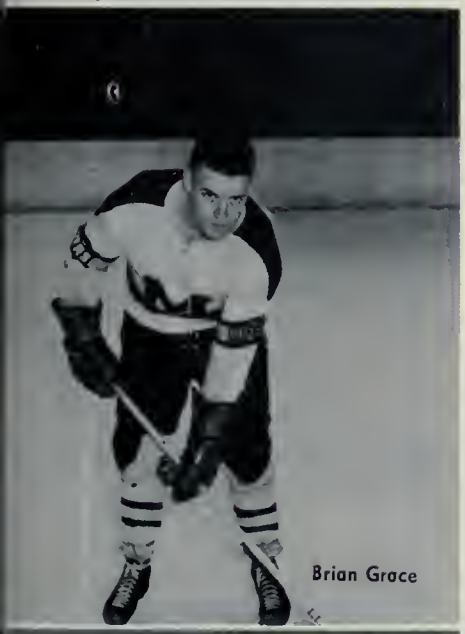
Brian Grace

John Mattachioni

Jim Cullen

COLLEGE SCHOOL

Frank Micollef

Allan Liscombe

John Harris

Tim Miller

Frank Pica

John Scandiffio

Pat Monahan (C)

Bill Madott

Fr. L. Munnelly (Coach)

John Jacquemain

Joe McGoey (Mgr.)

Paul McNamara

Don Shanahan

Tom Hurley

David Dean

T.H.L. MINOR JUVENILE CHAMPS

Hugh Carroll

Mike Lecour

Mike Sullivan

Bill Morrison

Walter Winnik

Jerry Merchant

Jim Young

"Butch" Corrigan

Bert Holmes

Don Fraser

Mike Thompson

Dan Sharpe

John Henry

THE MAJOR MIDGETS

Joe Brady

Gary Monahan

Jerry Meehan

Dave King

Jim Keon

Licio Cengarle

Terry Gray

Brian Fullan

Brendan McCarney

Alan Long

CHAMPIONS

Cam Killoran, John Hamill

Ray Gotfried

Bill MacNeil, John Szpik

MINOR MIDGETS

Bill Allan

Tim Billiveau, Peter Brady, Peter Mohovlich

John Lee

Paul Heenan, John Costello, Charlie Hodgins

Mike Boyle, Edward Puodzuikas

Mike Grant, Brian Dunn, Mike Duggan

Paul O'Leary, Colin Brezick, Brian Philbrook.

Brian Hodgins, Andy Culligan, Dave Cherevaty.

BANTAMS

CHAMPIONS

Ed Buckman

Jim O'Reilly

Greg Kealey

19

62

Peter Conway, Greg McCarthy

Mike Rutsey, John Shea

Father Brian Higgins
Coach—Major Midgets

Father Arthur Holmes
Director of Athletics
Coach—Bantams

Father Rocco Volpe
Coach—The Buzzers

John MacDonald
Manager—Buzzers

Father Neil Smith
Coach—Minor Juveniles

Andy Najder
Manager—Bantams

Mike Flanagan & Mike Killoran
Mgrs.—The Buzzers

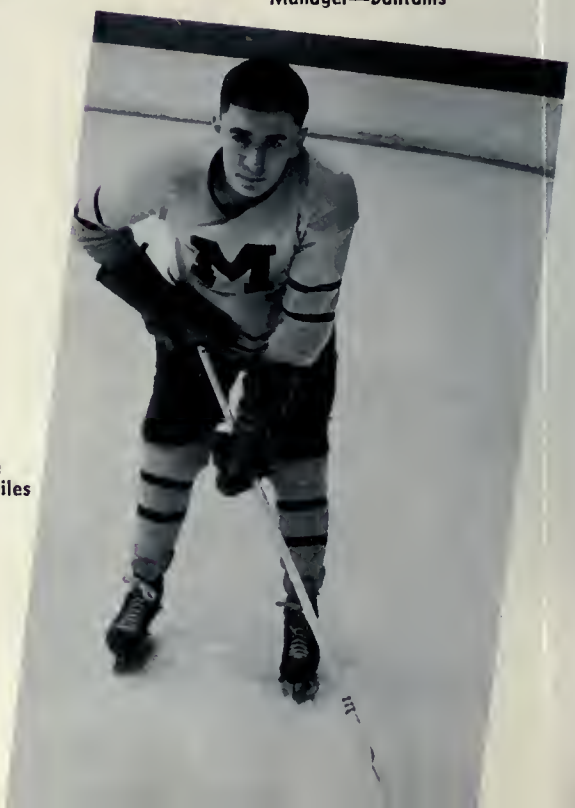

André Hone
Minor Juveniles

INTRA-MURAL HOCKEY ACTION

Grade XII-1 snipers of the Senior House League

When Grade XII-4 encountered XII-1 on the ice anything could happen . . . and it did!

More action in the Senior House League

Stars of tomorrow! (?)

Starlettes of today!

"Keep your eye on that puck, Mike!"

History was made one night last February at Saint Michael's Arena. St. Jo's and Loretto played the first hockey game between these two schools. St. Jo's were victors, but Loretto promised to even the score next year.

The Bantams from Michael Power gave The Irish of St. Michael's quite a scare before being eliminated. The "Star" of the Series for the West-end School was their tiny "goalie" . . . Pat Miller.

"The biscuit is in the basket!" . . . and St. Mike's win another.

"Junior" Brady was mascot for St. Jo's . . . a real good luck charm!

Stamford from the Niagara district bow to the Buzzers to the tune of 15-0.

Peter Mahovlich moves in an M.P. goalie to score unassisted.

Action in the Junior House League.

Action in the Senior House League.

Father Munnelly gives a few tips to his Minor Juveniles.

A minor disagreement between Stamford Bruins and Buzzer players.

THE SAINT MICHAEL'S COLLEGE SCHOOL BAND entertains the crowd before one of the "Big" games in the Arena.

More popular "All Stars" of other years: Father Les Costello, Tad Sloan, Fleming Mackell.

After Hours in the Arena . . .

Father M. Sheedy addresses the large crowd on the night that the "Old Boys", now playing in the Professional ranks, taught the "Majors" a few lessons in the Annual "Majors-All Stars" game. "Red" Kelly and his gang won the game to the tune of 5-2.

Leonard "Red" Kelly and Dickie Duff, popular "All Stars" with the Toronto Maple Leafs, and Ted Lindsay.

In the top picture Mr. Joseph Primeau and Father Ted McLean talk to their "All Stars" Father Les Costello, Tommy Micallef, and Frank Mahovlich along with Don Rope. In the picture below Maurice "The Rocket" Richard drops the puck between Andre Champagne of "The Majors" and Leonard "Red" Kelly of the Toronto Maple Leafs as Linesmen look on.

Faculty . . . 6

Senior All Stars . . . 3

Father Whelan meets the alternate goalie for the Faculty and wishes him luck after his shut-out performance.

It was a sad afternoon for the Senior All Stars One thousand students came out to see the exhibition and the rafters rang with their cheers.

It is evident from the pictures above that there was much action around the All Stars net in the Benefit Game between the Faculty and the Seniors. In the top picture Father Smith has just tipped in Father Volpe's shot for one of the six scores during the battle. In the lower picture there is more action around the All Stars net. Mr. Pasnak fanned with the open net yawning in front of him.

Father Sheedy drives a hard low one at Father Whelan in the pre-game warm up while "Rooky" Mike Lavelle marvels at the "Old-Timers".

Rod Seiling and Mike Corbett test Perani in the Whitby Mohawks Net.

Rod Seiling stands by to slap in Gary Dineen's rebound in game against Brampton Seven-Ups.

André Champagne's drive knocks Brampton's goalie's glove out of the picture.

Emile Therien bounces one off Dryden's stick in a Major-Dukes contest.

André Champagne blasts one off the post against Montreal Junior Canadiens. No. 12 is Gary Dineen.

Mike Walton moves in fast on Perani to pick up his rebound for a clever goal against Whitby.

Paul Conlin, Tom Palanic and Ray Dupont move in fast to help out Gary Smith in match against Marlboro Dukes.

Mike Walton bulges the twine behind Peroni in the Whitby net.

Billy MacMillon drives Champagne's rebound into the basket in one of the Brampton games.

THIRD ROW: J. McKendry, B. Jacks, T. Fritz, G. Dineen, J. Cullen, M. Walton. SECOND ROW: B. MacDonald, E. Therien, T. Palanic, W. Masdell, T. Clancy, M. Corbett, R. Dupont. FIRST ROW: G. Smith, B. McKenzie, Father Ted Flanagan, C.S.B., P. Conlin, W. McNabb. ABSENT: R. Seiling, W. MacMillan, A. Champagne, J. Gregary, N. Mackie, J. Long.

Billy MacMillan and André Champagne have Whitby's clever goalie pleading for mercy.

Terry Clancy is ambushed by the Mohawks but manages to put the biscuit in the basket.

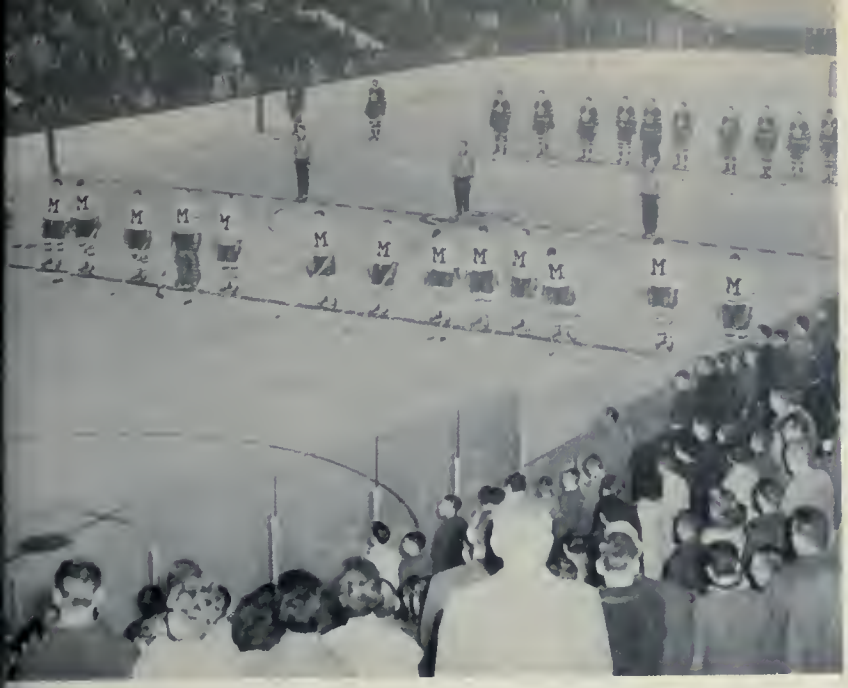

"The Queen" before a Major-Duke encounter

Ray Dupont and Jim McKendry point to the famous BUZZER team of 1960-'61, Juniar "B" Champions.

Old Boys and Friends at Hockey Night at St. Michael's Frank "King" Clancy, Bobby Bauer, Dave Keon, Fr. M. Whelan, Hallard Ballard, Joseph Primeau, Fr. D. Bauer, Dr. C. E. Knowlton, Bob Davidson. BELOW LEFT: "King" Clancy, Fr. "Ted" Flanagan, Maurice "Rocket" Richard.....

ON THE ALLEYS . . .

BACK ROW: Mr. William Laxton (Moderator), Tom Hurley, Tom Buck, Frank Vierra, Mike Doucette, Mark Kaczkowski, Charles Wyszkowski, Jim Murray. FRONT ROW: Dan O'Brien, Peter Clarke, Stan Dobrowolski.

Paul Thompson showing good form.

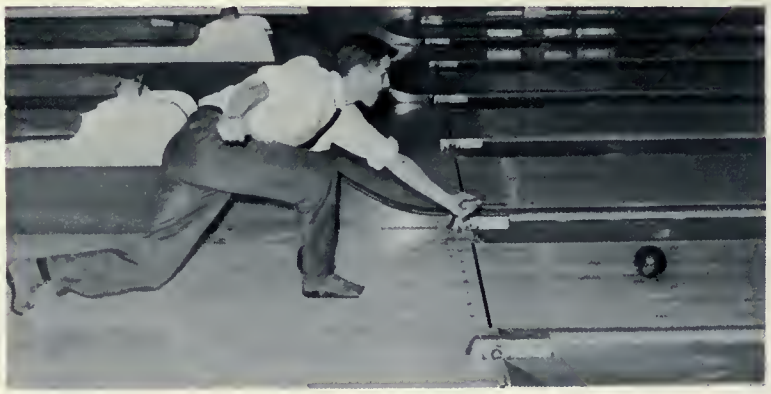

Lefty Jim Murray hopes for a "strike".

Committee members of the Bowling League . . . Dan O'Brien, Mark Kaczkowski, Peter Clarke, and Stan Dobrowolski.

There's something wrong here . . . but it can be lots of fun. The line-up includes Pete Clarke, Mark Kaczkowski, Charlie Wyszkowski, Jim Murray, Tom Hurley, Tom Buck.

"Oh, boy! Why did I have to get a split like that . . .", so says Charlie Wyszkowski.

Basketball . . .

FRONT ROW, L. to R.: Barry Anthony, Ron Robinson, Tony Provisionato, Brian Galvin, Arunas Slekys.
BACK ROW: Michael Livingston, Frank Soppelsa, George Bahrynowski, Barry Whalen, Peter Barkich, James Dignan, Roman Bukata.

The BLUE RAIDERS of Saint Michael's College School set an enviable record during the basketball season of 1961-'62. It is a record which will be difficult for teams in future years to surpass. With a line-up of veterans and rookies they established a High School record of twenty victories and no defeats.

The Blue Raiders won the Carlton College Invitational Christmas Tournament in Ottawa, and early in the New Year they topped all opposition in the Saint Michael's Invitational Tournament which included the outstanding High School teams in Metropolitan Toronto. To top these fine efforts they were declared the All-City Catholic Champions in March.

It is quite a record, BLUE RAIDERS. Congratulations!

Brian Galvin
Forward

Peter Barkich
Center

Barry Whalen
Guard

SAINT MICHAEL'S

Tony Provisionato
Guard

Barry Anthony
Guard

George Bahrynowski
Forward

Michael Livingston
Guard

James Dignan
Forward

...BLUE RAIDERS

L. to R.: Mr. Michael Lavelle (Coach), Tony Provisionoto, Brian Galvin, George Bahrynowski, Peter Barkich, Barry Whalen, James Dignan, Barry Anthony, Michael Livingston, Steve MacKinnon (Manager-Equipment.

JUNIOR CATHOLIC CHAMPIONS OF TORONTO

FOURTH ROW: Brian Power. THIRD ROW: Pat Duco, Tony DiFlorio. SECOND ROW: Carl Glatt, Michael Pitanno, Russ Costello. FIRST ROW: Roman Bukata, Frank Sappelsa, Arunas Sleyks, Gerry Livingstone.

Ron Robinson (Assistant Coach), Mr. Jack Fenn (Coach).

THE MIDGETS

THIRD ROW: David Prentice, Luigi DiVirgilio, Bill Szandrovits, Paul Rackham. SECOND ROW: Peter Catenacci, Tom Greco, Mr. Don Prendergast (Coach), Barry Wykes, Ron Lawrence. FIRST ROW: Ron Anderson, Daryl Wolfe, Ramunas Tamulionis, Philip Schmidt.

MIDGET ALL STARS

Bill Szendrovits, Ramunas Tamulionis, Peter Catenacci, David Prentice, Ron Lawrence.

Coach Lavelle talking to Barry Whalen while he supervises a Midget practice.

Social . . .

THE STUDENT COUNCIL AND THEIR YOUNG LADY FRIENDS
AT THE "DOUBLE BLUE BALL."

L. to R.: Helen McGrady, Barry Whalen, Judy Grant, Robert Bear, Denise Paré, Hubert Vézina, Eureka Gulark, Thomas Long, Gail Sullivan, William Patterson, Louis Valois, Stephen Summerhill.

SOCK HOPS . . .

If you're not here, you don't belong!

Refreshment stands are open for business. Proceeds are used to support different organizations. Here Pete Mahovlich gives his dime to help the Student Council produce another issue of the popular Double Blue Bulletin.

Relaxing during Intermission on the balcony are Greg Sorbaro, Kelly Rosar, Mary Catherine Lee and Barry Whalen.

The ever-popular Double Blue Sock Hop.

Young Teskey muscles in on somebody's date, but Joan seems to enjoy every second of it.

THE DOUBLE BLUE BALL

"Along the Nile"

Sahib "Mike" welcomes Brion McCarthy and friend on arrival.

Peter McGoey and Diane Bean admire Shiek "Andy's" beard.

In the Powder Room

Walter approves . . . Trudy poses . . . Teppie pins . . . and John . . . "Aw, Gee".

Mary O'Grady and George Varkonyi receive the royal treatment from the Students Council and their friends as they sail "Along The Nile".

Hubert Vezina, Denise Paré, Helen O'Grady and Barry Whalen in the Receiving Line.

"What's the matter, Stephen? Forget her name?"

The Reception Line in action.

Peter Dean and Lynda Arrigo coming through the pyramid.

Dave Morton and Carol McGrogan guided through the decorative way to the Ball Room.

YOU name the Queen!

President Hubert Vezina announces officially the Queen of the Double Blue Ball for 1962.

The Queen and her escort lead off the Grand March.

The Grand March in full swing.

"Twistin' Along The Nile"

At the Punch Bowl . . . Kelly Rosar, Sylvia Zingrone, Joan Cira and André Dempsey. Egyptian servants attend the delighted guests.

Queen Marilyn, Marie Longo (Queen in '61), and Hubert Vezina (President of the Students Council).

Marilyn and Marie.

The Queen and Her Princesses: Janet MacDonald, Louise Valois and Joan Gainey.

Miss Marilyn Sheridan of St. Joseph's College School
Queen of The Double Blue Ball, 1962

"Drifting and Dreaming While Shadows Fall . . ."

Organizations . . .

THE QUARTERBACK CLUB OF SAINT MICHAEL'S

BACK ROW: G. Downes (1st Vice-President), J. Dockeray, R. Dockeray, G. Dockeray, B. O'Brien, J. Fullan (Treasurer), F. Gregoire, E. Page, H. Fenn, H. Currie (President). MIDDLE ROW: T. O'Leary (Secretary), B. Robertson, T. O'Reilly, E. Bridger, M.. O'Hara, W. O'Neill, P. Devine, A. Hayes, G. Fullan (2nd Vice-President). FRONT ROW: Father N. Iverson (Moderator), W. George (Past President), Father M. Sheedy (Principal), J. Aldridge (Past President), Father E. Flanagan (Past Moderator), M. Kelly (Past President), Father G. Mallon (Past Moderator). ABSENT: J. Crawford, J. McGinn, R. Marin.

Father M. Sheedy wishes Mr. Jack Crowford a "Merry Christmas" at the Club's Annual Party.

Quarterback Club Members, their wives and guests at one of their Annual Parties.

Father Ted Flanagan, a former Moderator of the Club, officiates at Benediction when the Club members assembled on a special occasion.

THE MARTHA GUILD

THE MOTHER'S CLUB OF ST. MICHAEL'S

THE MOTHERS CLUB OF SAINT MICHAEL'S

L. to R.: Mrs. J. J. Howarth (Past President), Mrs. A. O'Malley (Corresponding Secretary), Mrs. R. E. Libby (Recording Secretary), Mrs. J. J. Wiley (President), Mrs C. Brady (First Vice-President), Mrs. N. Thomas (Third Vice-President). ABSENT: Mrs. R. J. Dockeray Second Vice-President), Mrs. S. J. Burkett (Treasurer).

Members of The Guild at one of the regular monthly meetings.

Mrs. Howarth and Mrs. Volpe serving members and their guests at a special meeting held in February.

The guest speaker at the March Meeting of the Martha Guild was Father Gregory Baum. Here he is seen with the President, Mrs. J. J. Wiley, and Father A. L. Williams, Spiritual Director of the Guild.

Father Volpe receives special attention. And no wonder! It is his wonderful mother who is pouring for him.

Mrs. O'Malley and Mrs. Brady sign up new members to the Guild.

Two hands are better than one, I always say . . . Maureen McGoey and Brenda Brady are the smiling hostesses.

BACK ROW: Diana Dunchik, Manté Christie, Jamie Kelly. MIDDLE ROW: Edward Fudurich (Sound Technician), Chris Turner, Richard Styka, Patrick Griiffin, Philip Halloran, Kenneth LeClaire, Joanne Kaszkowska, Neil Sweeney, Bonnie Greenhill, Michael Hubbard, Patric Whyte, Patrick Dymond (Ass't. Sound Tech.), James Conlin, Brian Margison (Box Office); Siegfried Boulder (Stage Manager), William Giglio Technician), Ivan Deveau (Technician). FRONT ROW: Daniele (Master of Properties), Father Norman Fitzpatrick (Director); Mr. James Blockburn (Ass't. Director).

LIGHTS!

PLACES!

CURTAIN!

This is a familiar call to drama students as it signals the start of each production. This year the Dramatic Society, under the direction of Father Norman Fitzpatrick, presented another outstanding performance for its many followers. During February "The Desperate Hours" was in the spotlight around Saint Michael's, and capacity houses thrilled to the excitement of this classic. Congratulations!

A section of one of the capacity crowds that thrilled to the excitement of "The Desperate Hours."

Eleanor and Dan Hilliard played by Joanne Kaczkawska (Loretta Abbey) and Philip Halloran wonder just what "Desperate" Glenn Griffith, played by Richard Styka, will do after Eleanor had slapped Glenn's face in "The Desperate Hours".

One of the rare occasions when the three girls got together with "old Dad". Phil Halloran, Diana Dunchick (Loretto Abbey), Joanne Kaczkawska (Loretta Abbey), Bonnie Greenhill (St. Joseph's College School).

"One false move and you've had it, kid! This was a tense moment when Chris Turner interrupted the desperadoes, Monté Christie and Dick Styka. That's "Momma" Hilliard at the door. ....

A red-headed Irishman! Jamie Kelley played the "brat" to perfection as the son of Eleanor and Dan Hilliard.

"Gee! What chance does a guy have?" Ken LeClaire says "Bye, Bye, Birdie!", to his fiancé, Cindy (Diana Dunchick). The character with the hardware is another "desperate" character, Hank, played by Paddy Griffin.

"Come out, ya rat, or I'll let ya have it!" The Law moves in on "Robish" and the boys!

SAINT MICHAEL'S BAND . . .

The Concert Band under the direction of John B. Guerriere.

The Maestro at the Podium

Father Wm. O'Brien, Moderator of the Band, addressing the audience at the Christmas Concert.

A section of the large crowd that listened to and enjoyed the Christmas Concert.

The popular small orchestra under the direction of Mr. John Guerriere.

The maestro and his Concert Master, Livio "Satchmo" Leonardelli at the microphone.

BACK ROW: Thomas Burns, Michael McKenzie, Anthony Delisi, Christopher Otrysko. FRONT ROW: Donald Maynard, Thomas Domenici, Lawrence Domenici, Kenneth Fudurich, Paul Cadorin.

BACK ROW: James Whitehead, Peter McHardy, Peter DeVita. FRONT ROW: Andy Deme, John Coyle, Michael Pittana.

rrank Caputo, Frank Trowhill, Danny Smith, Richard Lachapelle.

Jura Bilaniuk, Mladen Mekinda, Ralph Sullivan, David Graf.

BACK ROW: Gerard Geddes, Paul McIsaac, James Hodgins. FRONT ROW: Ronald Rogde, Jules Gagné, Ralph Cira.

John Harnum, Rainer Soegtrop, Paul Thompson.

THE ITALIAN CLUB

Anthony Galeota, Victor Dattolico, Philip DiGiammarino, Luciano Iacobelli, with Father Volpe.

Anthony Galeota, Father Rocco Volpe, C.S.B. (Il Professore), William Madott, Nicholas Ciavarella.

"Due! Quattro! Sette! Morra!"

"O Solo Mio"

STANDING: Richard Anastasio, Andrew Gorrigan, Frank Soppelsa, Nick Ciavarella. SEATED: Yves Breda, William Madott, Robert DeFilippo, Lorenzo DeCecco, Sal Boraccia, Frank Donato, Lawrence Pellicione.

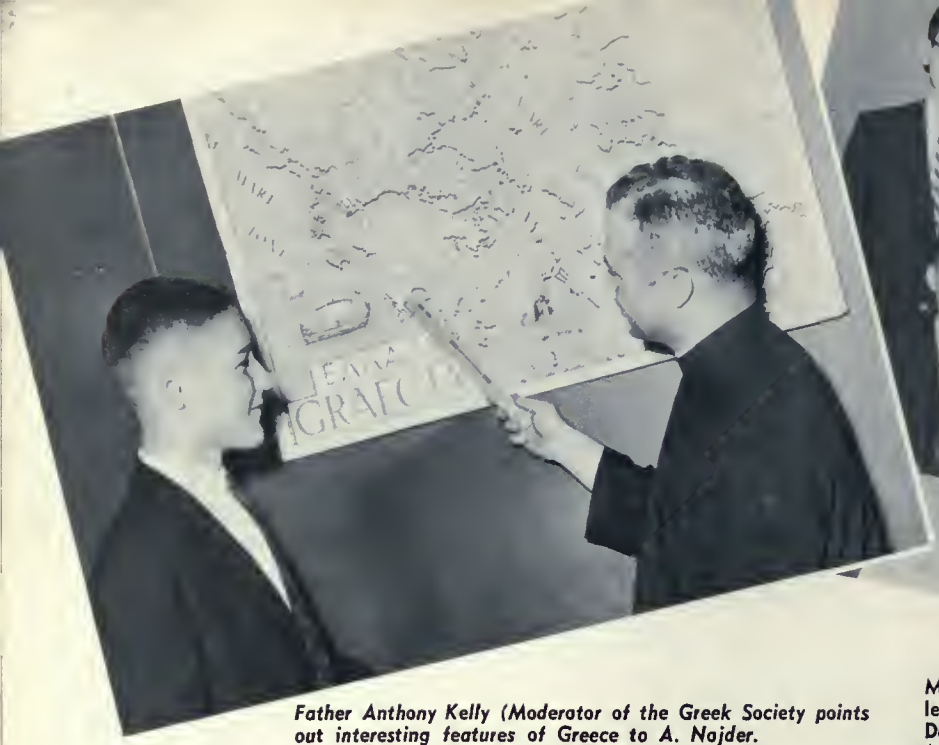

Father Anthony Kelly (Moderator of the Greek Society points out interesting features of Greece to A. Najder.

Members of the Greek Society. STANDING, left to right: Michael Paulsen, Randy Grimes, Donald Clement, Gil Bellavance. SEATED: Andy Najder, Father A. Kelly, David Staines.

THE GREEK SOCIETY

Statute of "Christ The Teacher" in the lobby of the Priests' Residence.

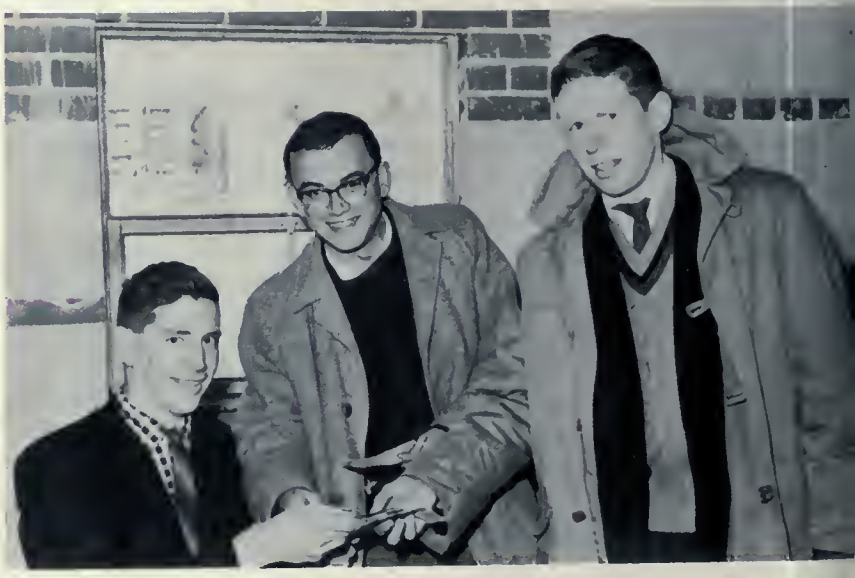

TOP: Malcolm McKinnon and Andy Kutney admire the new Trophy Case in the Arena. BOTTOM: Tony Galeota and Jim MacGuigan purchase hockey tickets from D'Arcy Morrison in Arena Office.

BACK ROW: Joseph Pivato, Don Clement, Michael Colle, Richard Englehutt, Gil Bellavance. FRONT ROW: Michael Feheley (Secretary), Brian Donnelly (President), Michael Walsh.

BACK ROW: Stephen Graf, John Pariselli, Miroslaw Tarnowka, Peter Pratchett. FRONT ROW: James Paine, Jules Gagné, Rudy Riske.

"SED CONTRA"

Michael Feheley, Mr. William Laxton (Moderator), Brian Donnelly.

BUSINESS STAFF COMMITTEE OF "THE TOWER": Don Heenan (Grade XIII), Peter Dean (Grade XIII), Kenneth Cochrane (Grade XIII).

Nick Ciavarella (Grade XII), George Varkonyi (Grade XII), Julius Puodziukas (Grade XII), Michael Thompson (Grade X).

Senior Home Room Representatives

Junior Home Room Representatives

THE MISSION SOCIETY

The Mission Society Executive
Hugh O'Neill ((Pres.), Danny Nicastro (Treasurer), Father Anthony Kelly, C.S.B. (Moderator), Leslie Soltay (Secretary).

The faithful and hard-working members of the Society—The money-rollers.

The Junior Assistant Reps.

The Senior Assistant Reps.

Senior Retreatants assisting at the Holy Sacrifice of the Mass during their Annual Retreat.

THE ANNUAL RETREAT

"Teach me Goodness . . ."

Goodness in the educational field is the fulfillment in the students of all that is needed to make their lives successful as true men and true Christians. Spiritual goodness can be obtained by using the means offered to us by Christ and by Our Holy Mother the Church . . . and our Annual Retreat is one of these means.

Lieutenant Colonel, the Reverend John J. Miller, C.S.B., U.S.A.F.

As in other years the Retreat was divided into three sections. Grades Nine and Ten were introduced to the Spiritual Life at Saint Michael's early in the school year. Their Retreat was held on September the twenty-eighth and twenty-ninth—the latter date being the Feast of Saint Michael, Our Patron. This Retreat was preached by Father Edward Brennan, C.S.B., the Director of Vocations for the Basilian Fathers.

The Resident Students had their Retreat at the same time, and it was held as usual at the Marylake Retreat House. This Retreat was a four-day Closed Retreat.

The Senior Retreat for the Day Students in Grades XI, XII, and XIII was conducted by Lt. Col. Father John J. Miller, C.S.B., U.S. A.F., permanent Chaplain at the Homstead Air Force Base in Homstead, Florida. This Retreat was held on the first three days of the Holy Season of Lent.

We, the Students of Saint Michael's College School, wish to thank sincerely our Retreat Masters and all those who made it possible for us to spend these days of our Retreat in quiet solitude and contemplation of the Mysteries of our Holy Religion.

Seniors receiving Holy Communion on one of the days of their Annual Retreat.

Former students of S.M.C.S. now at St. Basil's Novitiate—Glenerin Hall, Pat O'Neill, Terry O'Malley, Larry Dietrich, Robert Demoline, Michael Belliveau, Peter Wiley.

Executive for "THE BLUE RAIDERS": George Varkanyi (Manager), Mr. Michael Lavelle (Coach), Paul Groy (Ass't. Manager), Greg Sorbora (Publicity).

BLUE RAIDER action!

Seniors enjoying a "trip around the world" in the "homey" atmosphere of the Tower Office.

THE SODALITY

STANDING: Michael Foster, Father Joseph Penny (Moderator), James Witzelben. SEATED: John Dougheny (Treasurer), Julius Puodziukas (Prefect) Terry Hynes (Vice-Prefect).

L. to R.: Larry O'Coin (Prefect), John Britton (Treasurer), Fr. P. Gorman (Moderator), Robert Flanagan (Secretary), John Burke (Vice-Prefect).

Members of the Junior Sodality with their Moderator, Father Gorman.

Members of the Senior Sodality at one of their weekly meetings.

Sodalists preparing the Christmas baskets.

THE SAINT LUKE SOCIETY

Admiring the tropical fish from left to right are Ken Swirsky, Paul Cadorin, David Carmichael, Simon Woegemakers and Paul Rotstein.

Father Megan, Moderator of the Society, explains the uses of the SCUBA equipment to Paul Lazar and Phil Russo.

"What's so interesting, guys?" The "guys" from top to bottom are Gerry Rodziuk, Dave Sorenson, Alan Lukachko, and Bob Monteith.

Round and round he goes and where he stops . . . Well, you ask Mike Walsh, Peter DeVita or Simon Woegemakers. They know all about the little beast. It's a hamster.

Ron Dupont and Mike Gilmor made a hit with the members with their "ground effect machine".

Underground . . . in the Bomb Shelter.

THE UNITED NATIONS

Paul Thompson, Daniel Nicastro, Mr. N. Manherz, C.S.B. (Moderator).

Robert Cameron, Simon Waegemakers, Donald McKay, Chris Cornish.

THE DOUBLE BLUE BULLETIN

Joe Toby, Daniel Nicastro, Ken Cochrane.

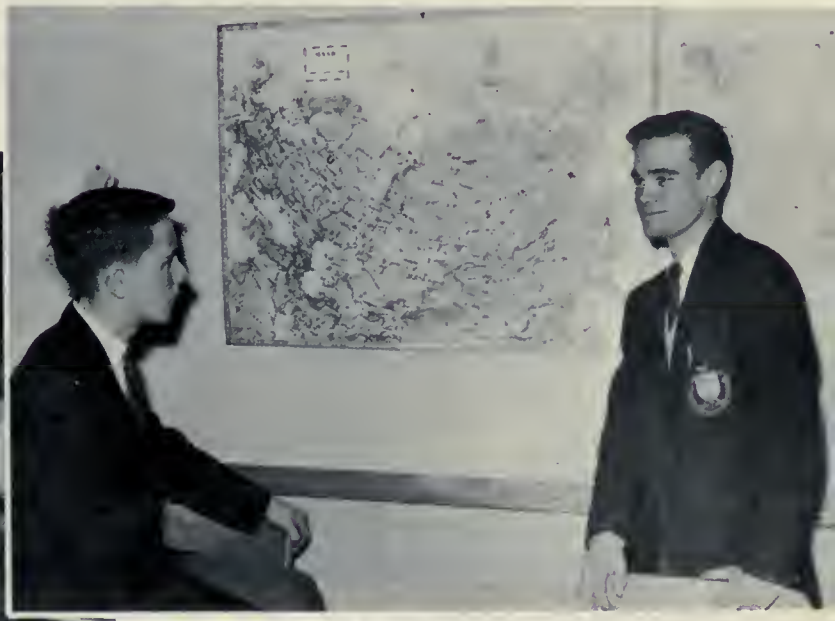

Brian Donnelly, Steve McCarthy.

The Double Blue Bulletin was edited every three weeks by the Senior Students. This project was sponsored by the Student Council, and each issue was received with much acclaim by the Faculty and the Student Body. In the picture at the right we see Father Penny (Moderator) assisting Mike Walsh and Julius Puodziukas with a layout.

Manual Arts . . .

Father Neil Smith instructs Guido Vecchio on finishing lathe project.

Michael Carrigan, Frank Redmond, Philip Gavin and Peter Collins stand in front of Manual Arts Bulletin Board.

Paul Hishon and Conrad Savage discuss etching project.

Michael Culnan admires display of Manual Arts projects.

Paul Sullivan and Mike Walton talk over planning of woodwork project while Peter Collins and Gerry Merchant keep busy in the background.

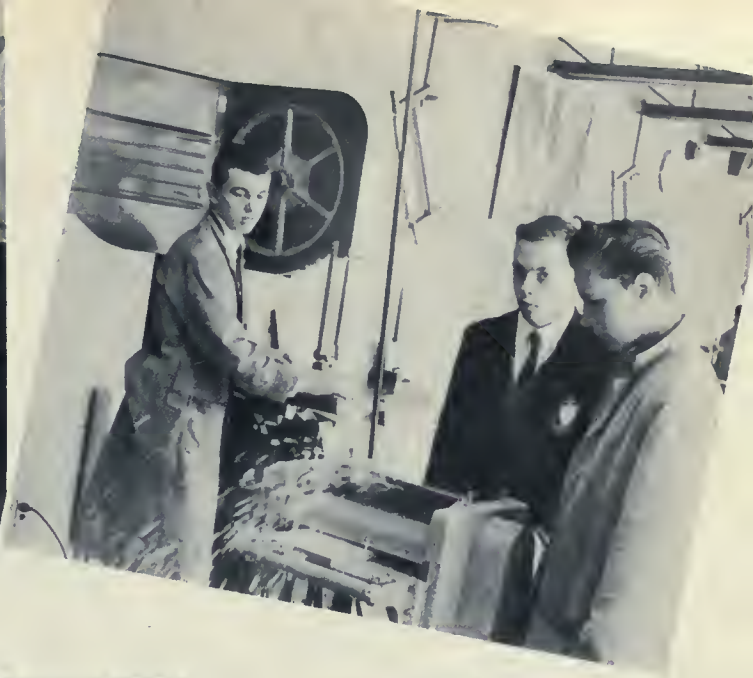

Jim McCauley watches Peter Fox operate a planer while Leslie Williams is busy at the band saw.

Grade Ten boys in the Drafting Room

Frank Redmond, Pat McCaffery and Alex Gregory work on a lathe in the background while Guido Vecchio works on his project.

Grade Ten boys at the wood-working table.

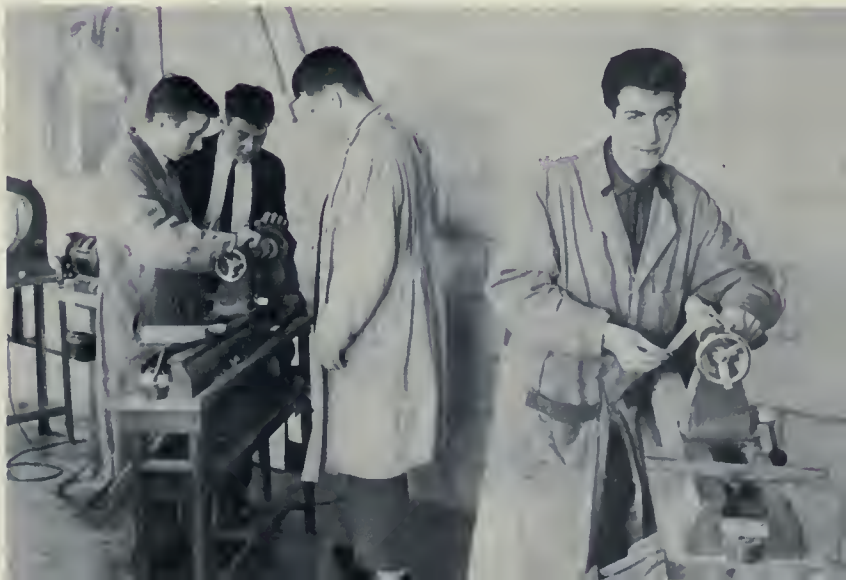

BOARDER LIFE IN ST. CLAIR HOUSE . . .

Mike Corbett's embarrassing plight is enjoyed by Head Master Father Butler, Emile Therien and Wayne Antoniozzi.

Check Mate! Young Greg Curran is amazed at Frank "The Champion" Llusa's clever moves.

Don't tell me . . . Let me guess! Mike Corrigan and Paul Calangelo hope for something good as another dime "goes down the drain".

Jerry Livingston and André Hone lend a helping hand to John Gorman as he "preps" for a night on the town.

Tony Rebelloto takes care of Terry Gorman during one of his sick (?) spells.

10 p.m. and all's well with Mike Livingston, Tony Fritz, Emile Therien, and André Champagne.

Gerald Doyle and Jim O'Brien in "An Interlude From The Books".

Billy MacMillan takes time out to answer one of his many fan letters.

Kerry Soden is on the phone again!

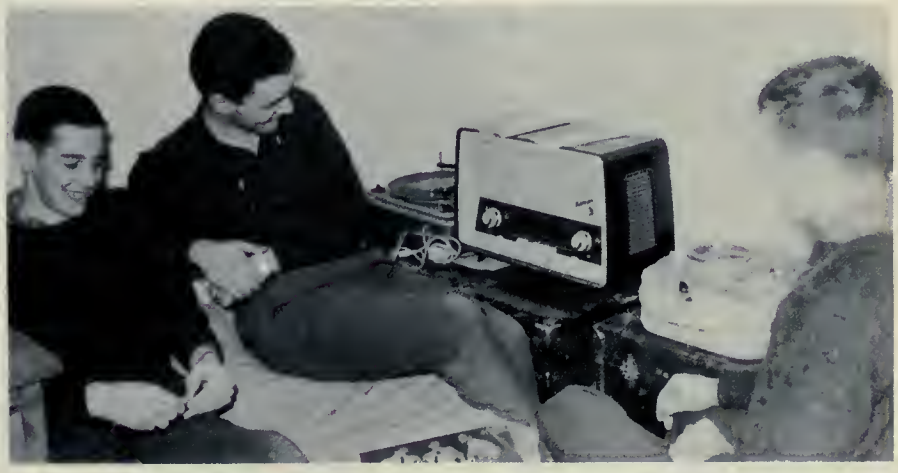

Cam Killoran, Tony Rebelatto and Jim Keon listen to "The Lettermen" on Mike Hargreaves Hi-Fi.

Frank Llusa on one of those trips!

George Zakoor supervises André Champagne and Jim Cullen on their "Rest Period".

The Student Council of St. Michael's College School 1961-1962

Hubert Vezina (President), Stephen Summerhill (Secretary), E. William Pattersan (Treasurer), Thomas Lang (Sports Representative), Rabert Bear (Grad. Representative), Barry Whalen (Vice-President).

Members of the Press, Pat Lavelle (U.P.), John Belliveau (Public Relations), and Milt Dunnell (Toronto Daily Star) meet with boys at St. Michael's interested in Journalism.

CAREER DAY

Career Day was held in February this year. On that day the Seniors were given the opportunity to listen to outstanding men in the professional and business world. It was a rare opportunity, indeed; and it was the topic of conversation among the Seniors and their teachers on many occasions afterwards.

BACK ROW: Mr. A. J. Dilworth (Accountancy), Mr. Don Keenan (Engineering) Mr. Sauer (Ryerson Institute of Technology), Dr. H. Higgins (Medicine), Mr. R. Morin (Sales & Industry). FRONT ROW: Mr. A. Dixon (Teaching), Dr. Hugh Canning (Dentistry), Lt. C. Garstang, Canadian Guards (Armed Services), Father J. Carraro.

Mr. Al Dilworth talks to a group of Seniors about his profession—Accountancy.

Paddy Griffin would like to become a lawyer. He had an opportunity on Career Day to hear about it from Lawyer Archie Driscoll. Interested listeners are Michael Baker and Michael Walsh.

STANDING: Mr. Don Keenan, Mr. A .J. Dilworth, Mr. A. Dixon, Mr. Bruno Appalonio (Architecture). SEATED: Dr. Joseph Feness (Medicine), Mr. Russ Morin (Co-ordinator of Career Day), Mr. Gerry McGoey (Advertising).

TWINS AT ST. MICHAEL'S . . .

The Bannan's

The Domenici's

The Consitt's

The Rogde's

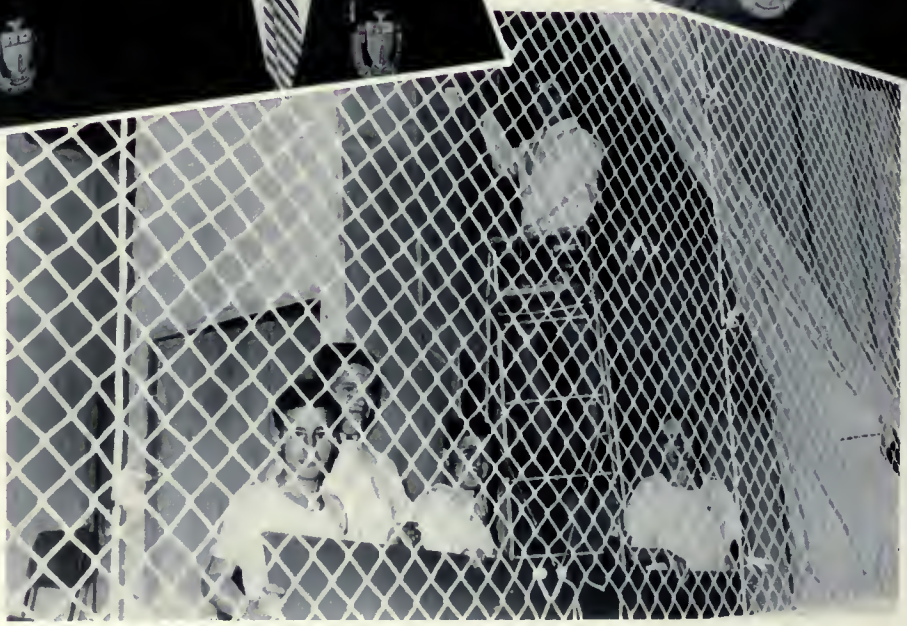

After the twins were rounded up these were left over. Investigoting the situation it was found that those behind the screen belong to the Technical Graup of the Stage Crew for the Dramatic Presentations.

Hubert Vezina, Student Council President, delivers a message of congratulations to Old Boy William R. Allen, Q.C. on the occasion of his election to the Chairmanship of the Municipality of Metropolitan Toronto. Below is the letter of appreciation received by Father Sheedy from Mr. Allen.

WILLIAM R. ALLEN, Q.C.
CHAIRMAN

THE MUNICIPALITY OF METROPOLITAN TORONTO · 1953 ·

CITY HALL, TORONTO

January 16, 1962.

Reverend and Dear Father:

One of the most delightful moments of the past week was the visit paid to me by Mr. Hubert Vezina. The message of congratulations which he delivered to me on your behalf and that of the Student Council and the Old Boys Association was one which I will remember for a long time.

Please convey my personal thanks to all concerned and be assured that I have proud memories of St. Michael's College School.

Yours sincerely,

Bill.

Reverend Matthew Sheedy, C.S.B.,
Principal and Superior,
St. Michael's College School,
1515 Bathurst Street,
Toronto 10, Ontario.

GLENERIN HALL

A general view of the beautiful Glenerin Hall.

St. Basil's Novitiate, formerly situated in Richmond Hill, Ontario, was moved to the spacious and beautiful Glenerin Hall last August. Glenerin Hall is located in Erindale, Ontario, about ten miles west of Toronto, For fifteen years Glenerin Hall served as a convalescent home for the employees of Simpson's and Simpson-Sears. It was purchased from this company by the Basilian Fathers, and the first class of novices entered early last August. Five former St. Michael's students are there training for the religious life and the priesthood.

The west wing and chapel of the novitiate.

A window corner in the Main Lounge.

PATRONS and FRIENDS

Your generosity has made the publication of
"THE TOWER" possible . . .

We Are Grateful To You

HIS EMINENCE JAMES C. CARDINAL McGUIGAN
THE MOST REVEREND FRANCIS V. ALLEN
THE MOST REVEREND FRANCIS A. MARROCCO

Right Reverend P. P. Coffey, D.P.
Right Reverend T. J. Crowley, P.A.,V.G.
Right Reverend Paul Dwyer, D.P.,V.F.
Right Reverend B. T. Kyte, D.P.
Right Reverend F. K. Lee, D.P.
Right Reverend A. E. McQuillen, D.P.,V.G.
Right Reverend D. J. O'Connor, D.P.,V.F.
Right Reverend J. E. Ronan, D.P.
Right Reverend J. Sheridan, D. P.

Reverend Joseph D. Driscoll, P.P.
Reverend J. N. Fullerton, P.P.
Reverend M. T. Griffin, Adm.
Reverend M. P. Lacey, P.P.
Reverend T. J. McCabe, P.P.
Reverend Frederick McGinn, P.P.
Reverend M. J. McGrath, P.P.
Reverend Joseph O'Neill, P.P.
Reverend F. X. O'Reilly, P.P.
Reverend Vincent Priester, P.P.
Reverend Vincent A. Thomson, C.S.B., P.P.
Reverend Thomas Toomey, P.P.
Reverend L. P. Woods,, P.P.

Mr. and Mrs. Albert Bear
Dr. J. M. Bennett
Dr. and Mrs. George A. Callahan
Mr. and Mrs. Jean Charest
Mr. and Mrs. Frank "King" Clancy
Magistrate Michael Cloney and Mrs. Cloney
Dr. G. F. Culnan, F.R.C.S. (C) and Mrs. Culnan
Mrs. Gerald S. Doyle
Dr. and Mrs. D. A. Duckworth
Mr. and Mrs. Ross Dunn
Mr. and Mrs. Milt Dunnell
Dr. Jack Egan
Mr. and Mrs. Robert J. Grossi
Dr. John A. Harper, M.D., F.R.C.S. (C)
Mr. and Mrs. W. J. Heineman
Mr. Arthur J. Holmes, Q.C. and Mrs. Holmes
Mr. and Mrs. J. J. Howorth
Mr. and Mrs. George Imlach
Mr. and Mrs. D. M. Keegan
Mr. and Mrs. John S. Keenan
Mr. and Mrs. Melville J. Kelly
Doctor and Mrs. Charles E. Knowlton
Doctor and Mrs. W. T. G. Knowlton
Mr. and Mrs. Gilbert A. LaBine
Mr. and Mrs. Joseph S. LaBine
Mr. and Mrs. R. E. Libby
Mr. and Mrs. Edwin T. Lynch
Mr. Joseph McDonough
Mr. and Mrs. Paul McNamara
The Hon. C. P. McTague, Q. C. and Mrs. McTague
Mr. and Mrs. Paul Morrison
Mr. and Mrs. Thomas L. Morrison
Mrs. Isabel Mosteller
Dr. and Mrs. W. S. Metzler
Mr. and Mrs. A. M. O'Malley
Mr. and Mrs. Gene Natale
Dr. and Mrs. W. Prendergast
Mr. and Mrs. Joseph Primeau
Mr. J. Bud Rosar
Mr. and Mrs.. Stafford Smythe
Mr. and Mrs. V. Styka
Mr. and Mrs. Frank Thickett
Mr. and Mrs. Louis Velanoff
Mr. and Mrs. Zakoor

Gregory Sorbara
Editor-in-Chief

THE TOWER STAFF

THE EXECUTIVE

Gregory Sorbara .....Editor-in-Chief
Barry Whalen .....Co-Editor
André Dempsey .....Business Manager
Mr. John Maiola .....Official Photographer
Father M. F. Whelan, C.S.B. .....Faculty Director and Adviser

THE STAFF

Jura Bilaniuk
John Campana
Terry Gain
Leonard Dworak
Richard Kuzniak
Michael Lemche
Brian Dunn
Thomas Jamieson
Kenneth Cochrane

Patrick Walker
Michael Paulsen
Paul Sullivan
Michael Thompson
Fred Horsley
Dan Lynch
John Morra
Donald Heenan

Victor Vasis
William Piggott
Brian Donnelly
George Varkonyi
Neil Sweeney
Nick Ciavarella
Julius Puodziukas
Russell Cowan
Peter Dean

Father M. Whelan, C.S.B.
Faculty Director & Adviser

André Dempsey
Business Manager

Where Courtesy is Traditional

Particular people who like the better things in life know that they can always count on an attractive and interesting menu at the Northgate . . . whether it is for lunch . . . a leisurely dinner, or a specially planned party, banquet or Wedding Reception.

Conveniently located on Yonge St. below St. Clair . . . at the Summerhill Subway Stop . . . with the largest parking lot in town.

The NORTHGATE Hotel

1145 YONGE STREET, TORONTO

EASTERN
CONSTRUCTION COMPANY, LIMITED

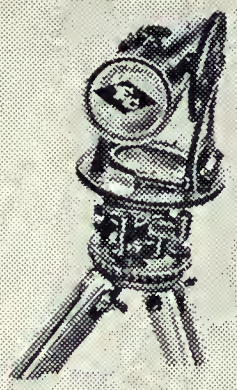

GENERAL CONTRACTORS

81 WELLESLEY ST., E.
TORONTO

AIRPORT ROAD
WINDSOR

Compliments of

ROY E. ORLANDO

ARCHITECT

Toronto, Ontario
Business Address . . . Yonge-Finch Plaza
12A Finch Avenue West
Willowdale, Ontario
Home Address . . . 52 Toynbee Trail
Phone: HO. 1-4561

Compliments of

Halpern's

MEN'S WEAR — BOYS' WEAR
Phone: HU. 8-9255
3376 Yonge Street
TORONTO, ONTARIO

Meisterschaft COLLEGE

LIMITED

"SHORTEST AND SUREST METHOD"

Complete matriculation in one year -- No extra curricular activities -- Individual Instruction -- Small study groups -- Enrolments not guaranteed after June 30th.

84 Woodlawn Ave. West Telephone WALnut 3-1189 Toronto 7, Canada

Compliments of
AMEDEO COURT
APARTMENTS

415 Lakeshore Road
Phone: CL. 9-8431
Mimico, Ontario

Compliments . . . of
SAM SORBARA
and
ASSOCIATES
. . . Adriatic Insurance Agency
. . . Sorbara Real Estate
. . . Ferraro Construction
Office: 1757 Eglinton Avenue West

BUILDERS', CONTRACTORS', AND INDUSTRIAL
WHOLESALE HARDWARE
FAIRBANK HARDWARE LIMITED

MIKE SIMONETTA
President

2493 Dufferin Street
Toronto 19, Ontario

PHONE:
787-0391

Compliments of
LORENZETTI, MARIANI
& WOLFE
Barristers and Solicitors
Phone 924-2591 1493 Yonge Street

CIRA BROS.
Floral Designs
Our Motto
Service and Quality
Fruits, Vegetables, Cut Flowers

Loblaws

Best Wishes from Miss Lucky Green

Compliments of . . .

TUXEDO JUNCTION

All Formals exclusively by TUXEDO JUNCTION
operated by
GENE NATALE (A St. Michael's Old Boy)
Phone: 924-8427
432 Parliament St. Toronto, Ontario

DELL
Construction Company
Limited
2453 Bloor St. W.
TORONTO 9, ONTARIO
TELEPHONE
RO. 5-5493
MURRAY A. ELIAS, President

THE BANK

. . a pleasant place to work

The manager of any branch of The Toronto-Dominion Bank will be glad to discuss a banking career with you, or for full information write to: Personnel Department, The Toronto-Dominion Bank, King and Bay Streets, Toronto, Ontario, stating your name and address.

J-9508C

THE TORONTO-DOMINION BANK

Compliments of . . .

Freemans

The name that means everything in
Formal Wear Rentals

Special rates for
St.. Michael's Students

Phone: WA. 2-4108
556 Yonge Street at Wellesley
TORONTO, ONTARIO

COMPLIMENTS OF THE MANAGEMENT . . .
SAINT MICHAEL'S ARENA

New symbol of Carling Quality

Behind it stand 122 years of brewing leadership!

Since Tom Carling established his first brewery in 1840, the ales and lagers bearing the Carling name have won a world-wide reputation for quality and flavour. Today, the high standards set by Carling brewmasters are unsurpassed. This dedication to quality has made Carling Red Cap Ale Ontario's largest-selling ale . . . and Carling Black Label Beer the best-selling beer in Canada.

THE CARLING BREWERIES LIMITED

Brewers of Red Cap Ale, Black Label Lager Beer, Cinci Lager Beer and Brading Ale.

Compliments of

343 I. G. A. STORES IN ONTARIO

VISIT THE MEMBER IN YOUR COMMUNITY

Compliments of

FRANK LYNETT LIMITED

FUNERAL DIRECTOR

Phone: RO. 7-1176
3299 Dundas Street West
TORONTO, ONTARIO

Alexander-Hamilton
PHARMACY
LEO HAWKINS, Phm.B.
Elizabeth Arden
PREPARATIONS
68 Bloor Street West
at Bay Street
Toronto
Telephones:
WAlnut 2-2161-2

Compliments of

HUGH J. BRUCE, B.A.
BARRISTER & SOLICITOR

1162 ST. CLAIR AVE. WEST
AT DUFFERIN
TORONTO 10

Bus. LE. 5-3143
Res. CH. 4-2709

Compliments of

CENTRAL SUPPLY
COMPANY

WHOLESALE FLOOR
and
WALL TILE DISTRIBUTORS
Donald B. Cowie, President

59 SAMOR ROAD
TORONTO 19, ONTARIO

E. T. LYNCH & COMPANY

MEMBERS
TORONTO STOCK EXCHANGE
CANADIAN STOCK EXCHANGE

E. T. LYNCH
J. M. RYAN
C. H. PUNCHARD
R. H. PAUL
A. G. W. STANFORD

TELEPHONE EMPIRE 2-1531
FIFTH FLOOR - 55 YONGE STREET
TORONTO 1, CANADA

Compliments of

CRUSH

International Limited

PL. 5-4161 1600 O'Connor Drive
Toronto 16
ONLY SOFT DRINKS
recommended by
SPORTS COLLEGE

We're
Cheering
About

The wonderful job done by your representative on the Simpson's Collegiate Club.

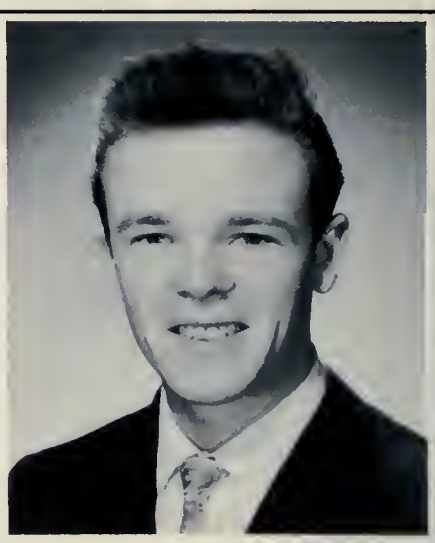

MURRAY WATTS
ST. MICHAEL'S
COLLEGE SCHOOL

Simpson's Canada's Youth Centre

Compliments of . . .

SAINT MICHAEL'S QUARTERBACK CLUB

Compliments of
Markland Wood Estates
BEAUTIFUL HOMES

See DON CAVOTTI
(St. Michael's Old Boy)

2 Markland Drive
Etobicoke, Ontario
Phone BE. 9-7311

Michael Hubbard and Neil Sweeney during one of the many rehearsals after hours in preparation for the Drama Society's presentation of "The Desperate Hours."

Compliments of . . .
THE MARTHA GUILD
of
Saint Michael's College School

Compliments of
State Footwear

(Shoes for the
Entire Family)

1588 Bloor Street West
LE. 2-2416

Toronto 9, Ontario

Compliments of
O.K. EXPRESS
COMPANY LIMITED
Phone OX. 9-9686
LOCAL AND
LONG DISTANCE HAULING

CONNOLLY MARBLE, MOSAIC
& TILE CO. LTD.
Associated with
CONN-ARTS STUDIO
Mosaic Murals and Art Work
of all Descriptions
220 Bowie Ave. RU. 7-1671
TORONTO

*"What's the matter, Mike?
Hole in that glove . . . . ?"*

Heenan, Bear and McGuigan. Up in the clouds! They're preparing for the D.B. Ball.

Time out, Gang! Someone lost his contact lens.

Your Guarantee

of Heating Comfort

THE
ELIAS ROGERS CO. LTD.

2221 Yonge St., HUdson 1-2221

Oil Burners
Fuel Oil
Furnaces
Coal

Compliments of the

F. ROSAR
FUNERAL RESIDENCE

John E. (Bud) Rosar
Thomas L. Morrison

NOW IS THE TIME

TO TALK TO US ABOUT
YOUR WILL

ask for our booklet

"WHAT YOU SHOULD KNOW
ABOUT YOUR ESTATE"

Evening appointments may be arranged at your home

GUARANTY TRUST
COMPANY OF CANADA

366 Bay St., Toronto — EM 6-1531

Offices and Agencies Across Canada

THOMAS Gibson
& COMPANY LIMITED
90 CROCKFORD BLVD. - SCARBOROUGH, ONTARIO
PLymouth 7-4187

FLOOR CLEANERS - WAXES
SEALS - COMPOUNDS . . . for
Wall Washing, Dish washing,
Institutional Laundries.
SANITATION PRODUCTS

"Specialists in the Chemistry of Cleaning"

SMART MENS SHOPS
1905 Avenue Road - RU. 3-2355
3003 Danforth Avenue

(Shoppers World Plaza)
(Phone: 691-3527)
Headquarters for
ALL SCHOOL BLAZERS

Thomas J. Day, Q.C., K.S.G.
W. Clarke Campbell
D. F. McDonald
Robert F. Reid, Q.C.
Jeffrey K. Smith
C. E. Woollcombe

DAY, WILSON
CAMPBELL & MARTIN
Barristers and Solicitors
Bank of Canada Building
250 University Avenue Empire 4-8121
TORONTO, ONTARIO

Roland F. Wilson, Q.C.
H. Emerson Martin, Q.C.
R. C. White
R. Y. W. Campbell
M. J. Wheldrake
William Filipiuk
John W. Morden

BEST WISHES
to
THE CLASS OF 1962

FROM A FRIEND

Compliments of
W. P. KLERSY PAINTS
LIMITED
2194 Bloor Street West
Telephone
Store — RO. 7-5433 Home — RO. 7-6255

O. M. I.
OBLATES OF
MARY IMMACULATE
Canada's Largest Order
of
Missionary Men
Specialists in difficult Missions
Engaged in Parishes
High Schools
A CAREER TO SUIT EVERY
PERSONALITY AND TALENT
For information, write to . . .
REV. VOCATIONAL DIRECTOR
2 Montfair Avenue
Islington, Ontario
or
Phone: BE. 3-7524

Compliments of
FRANK E. DEMPSEY &
COMPANY LTD.
Toronto Montreal

Meet
EATON'S
Junior Executive for 1961-62!

PAUL HENRY

He tells us what's "in" with you and your school!

This young man represents you and your school on Junior Executive. He advises us on the likes, needs and fads of today's teens. Your Rep will tell you about the Bandbox Eaton's makes available for school dances and about the many other projects we enjoy planning for you!

WISE TEENS OF THE TIMES SHOP AT EATON'S
THE STORE FOR YOUNG CANADA

Compliments of
THE
ARTISTIC BARBER
SHOP
499 ST.. CLAIR AVENUE WEST
Prop. BRUCE CISTERNA

"WE KNOW HOW"
NEW METHOD
LAUNDRY CO. LIMITED
TORONTO
Daily Pickup and Delivery Service
DRY CLEANING - LAUNDRY
TELEPHONE LE. 1-2411 - DAY or NIGHT

KEENAN AND BIELASKA
Architects
20 Eglinton Avenue East
Toronto 12, Ontario
Telephone 489-7980

REED, SHAW & McNAUGHT
INSURANCE
25 Adelaide Street West
EM. 4-2141

Syd Silver

Let Syd Silver take complete charge of your formal wear rentals for every occasion. Our expert, friendly staff sees to it that every detail is correct. We also handle a complete line of ladies' formals and wraps.
Special student and group rates.
Everything formal — from top hats to tails, in Toronto's formal centre
SYD SILVER FORMAL SHOP

500 Yonge Street, WA. 3-4611
83 Bloor Street W., WA. 3-1281

FOR THAT
FINE "FRESH" FLAVOUR
DRINK

Borden's

WA. 4-2511

J. Harold Glynn
and Sons
EAVESTROUGHING
SKYLIGHTS AND ROOFING
of Every Description
"THE COMPLETE SERVICE"
All Work Guaranteed
Office: 126 St. Helen's Avenue
TORONTO 4 LEnnox 1-7220
Shop: 80 Ritchie Avenue
LEnnox 4-3658

GORRIES
GERRARD AT YONGE

CANADA'S
CORVETTE
HEADQUARTERS

SERVICE
ASK FOR STAN RANKIN
EMpire 4-6188

SALES
ASK FOR BILL O'BRIEN
EMpire 4-9171

FOR YOUR DRIVE

The best in hot mix asphalt paving. Improve the appearance of your home. Keep dirt and stones out of your home and car. Easy snow cleaning. . . . For your protection we are fully covered by Workmen's Compensation, Public Liability, and Property Damage.

Real Value
Prices

CALL
AV 5-4672

Free Estimates
Concrete Work
Easy Budget Terms If Desired

THORNHILL
PAVING COMPANY LTD.
56 WOODWARD AVENUE
WILLOWDALE, ONTARIO

Tel. Empire 4-7613

Dr. Hugh H. Canning
Dental Surgeon

Suite 40
171 Yonge Street

Yonge at Queen

MANLEY, GRANT & ARMSTRONG
366 BAY STREET
TORONTO 1

James P. Manley, Q.C.
John S. Grant, Q.C.
Robert J. Armstrong

PHONE:
EMpire 3-9351

The Dell Tavern
JOE AND BILL DELAURENTIS
Dell Room - - Italian Room
Banquet Rooms

TELEPHONE
EM. 8-5309

300 SIMCOE STREET
TORONTO

GEORGE MacDONALD & CO.

COMMERCIAL STATIONERS
Everything for the Office

106 Avenue Rd. WA. 4-2539 Toronto, Can.

Compliments of . . .

VALENTINE ENTERPRISES

165 Cartwright Avenue

Toronto 19, Ontario

Lincoln Laundry

Linen Supply Limited

922 St.. Clair Avenue West
LEnnox 2-0475

IF IT'S TEXTILE — WE RENT IT

Peter D'Agostino, President

Compliments of

KERNAHAN & CONNOLLY

GENERAL INSURANCE

Toronto, Canada

Tense action portrayed by Monté Christie, Philip Hallaran and Richard Styka in "The Desperate Hours."

Compliments of
PETER GORMAN
LIMITED

Wholesalers Distributors

Toronto Phone EM. 4-6594
95 Eagle Ave.

TELEPHONE TW. 5-4595-6
Newmarket, Ontario

Ontario's Foremost Institutional
WHOLESALE GROCERS

E. W. Hickeson & Co. Ltd.

450 Front St. West 368-1676

Ontario Distributors of
JOHN
SEXTON'S
FINE
FOODS

Killoran admires Father's cost while Woods jots down his autograph.

Students everyone . . . . well, almost everyone!

Jura Bilaniuk, papular solaist at the Christmas Concert.

PIGOTT CONSTRUCTION CO. LTD.
GENERAL CONTRACTORS
1250 Bay Street, TORONTO
Pigott Building, HAMILTON
1600 Dorchester St. West, MONTREAL

Compliments of
LANDY & COMPANY LIMITED
CATHOLIC GIFTS and RELIGIOUS ARTICLES
EMpire 3-8828
16 Dundas Street West

FRED SHORNEY LIMITED
70 BLOOR STREET WEST
Your School Opticians

FRED FENN
of
CANADA LIFE ASSURANCE COMPANY
Empire 8-7432

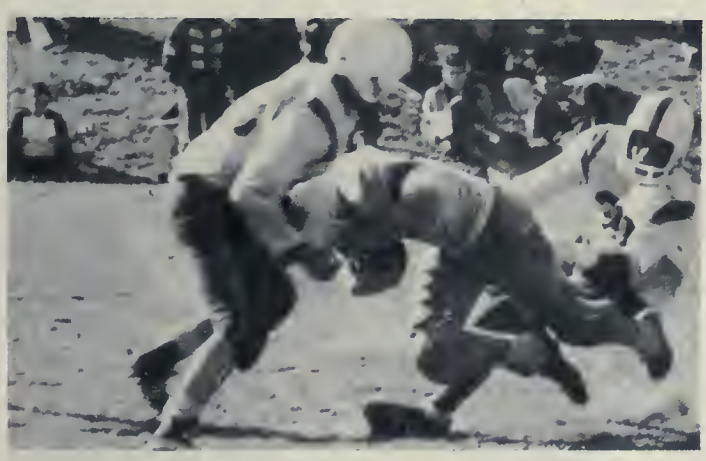

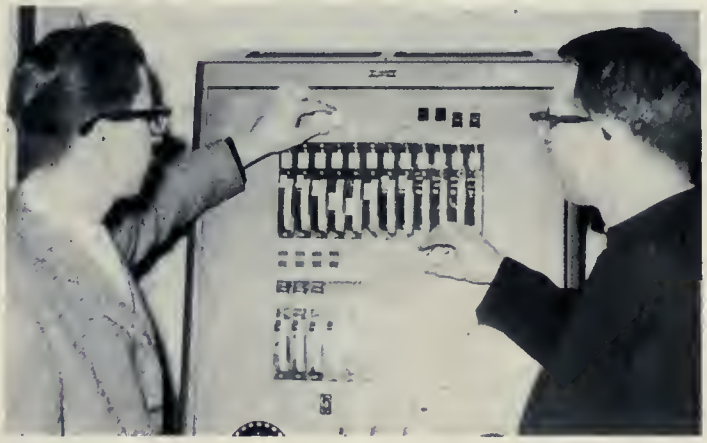

TRY
VALLEY VIEW DAIRY
FOR QUALITY AND SERVICE
Phone HO. 1152 - 3 - 4 660 Pape Avenue

Birrell's MENS SHOP
Convenient for You . . .
Vaughan Road at St. Clair
For "Smart Wear for Students"

Compliments of . . .

Mr. Art Bennett

Crosstown Car Wash & Service Station

Your first car...

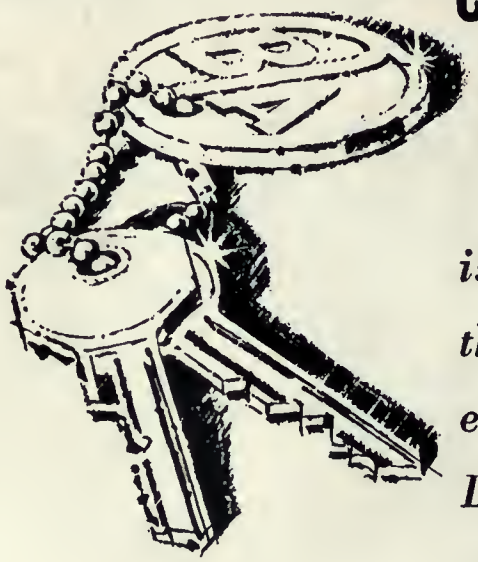

is the biggest thrill you'll ever have. Drive it with care . . . and care for it well.

THE BRITISH AMERICAN OIL COMPANY LIMITED

Field Marshall Bernard Law Montgomery of Alemein paid a visit to the Campus during his stop-over in Toronto on his Round the World jaunt. ..Here he is seen with Father Matthew Sheedy, C.S.B., Principal of Saint Michael's College School, and Mr. George Metcalf, President of Loblaw Groceterias, and a few of the boys in their traditional Blue Jackets and Grey Flannels.

Father Penny and members of the Senior Sodality about to set out on one of their missions.

ADVANCE

Paving Co. Limited

JOHN De TORO, President

93 Toro Road P.O. Box 700

ME. 3-2020

Downsview, Ontario

The BUZZER Coach and Manager proudly display the trophy won by their Buzzer squad.

COMPLIMENTS OF . . .

O'LEARY'S
(1956) LIMITED
Asphalt Contractors
OTTAWA, ONTARIO

This picture was taken during one of the conferences of the Senior Retreat which was preached by Father John Miller, C.S.B., U.S.A.F.

Tom Polonic, Emile Therien, Jim McKendry, Ray Dupont, and Mike Corbett look through some of the past Yearbooks with Editor Greg Sarbara and Business Manager André Dempsey. Tom and Company are members of the 1962 edition of The Majors.

YEARBOOK HOUSE

KANSAS CITY 6, MISSOURI
TORONTO 1, ONTARIO

LITHO. IN U.S.A. BY YEARBOOK HOUSE

THE BIRKBOOK HOUSE
KANSAS CITY, MO.